WHAT'S ON

26 February-4 March 2022

'WE'RE SO GASSED!' HOW TOP BOY BECAME TV'S NO 1 STAR FACTORY

The Guardian

Estate of play *Ashley Walters as Dushane and Kane Robinson as Sully in the new series of Top Boy*

Britain's edgiest, grittiest crime drama is back – and this time, the women are getting their dues at last. The stars and creator of Top Boy tell **Alexi Duggins** about their avid fanbase, growing up with the show and why they had to turn Drake down

The real deal

You know a show has made it when it's prepared to say no to its main backer, especially when that backer is a megastar rapper who is singlehandedly responsible for the show even being on TV. "When we first met Drake to talk to him about helping us to revive the series, he said, 'Look, I'd love to be in it!'" says Top Boy creator Ronan Bennett, but this offer gave him a problem. "If Drake were to appear, it would have been a distraction. It would be hard to maintain Top Boy's level of authenticity – so it didn't happen."

Since its launch in 2011, Top Boy has had a reputation for an unblinking depiction of the drug trade rife on inner-London estates. Soon, viewers will be treated to its second, hyper-realistic season on Netflix, nine years after it was cancelled by Channel 4 following two runs. Longtime fan Drake helped convince Netflix to commission the series, becoming executive producer along the way. It was also helped by calls from fans – including famous ones. When Kane "Kano" Robinson, the grime musician who plays gang leader Sully in the show, met Noel Gallagher, the first thing Gallagher said was: "When's Top Boy coming back?'"

"It got annoying sometimes," says Ashley Walters, who has played Dushane, another gang leader, since the start. "I love the fans and I love how much they love the show. But you kind of get drowned by it sometimes. It's like you can't exist as any other character. It's like: 'All right, that's good. But when's Top Boy coming back?' It was a relief to have it return."

'The early seasons were really male-led, but now we're showing that these men work with women who are leading their field'

This time round, the show is much bigger in scope. We follow the drug route into London from Morocco through Spain – prompting scenes of sun-dappled ocean waves gently lapping a yacht's bow. Naturally, this being Top Boy, these scenes are followed by a naked man being shot in the head and dumped overboard. We also see into the police investigation of the various London crews, which is actually a first, even though the show has been dubbed the UK's version of The Wire. (Bennett is quick to point out that this story has "not remotely been influenced by comparisons to The Wire.") Plus, we see Top Boy do something it has certainly never done before – have a grime MC hang out in a bush with a fox called Roy, fork-feeding it from a tin while chuckling: "Here comes the plane!"

"Ronan had been showing us videos of him feeding a fox that was living in his garden," says Robinson. "So when I saw that in the script, I thought: 'Oh God, you've stitched me up.'" This is a result of his character retreating into a less urban lifestyle after the climax of the previous series. "I was a bit nervous. I don't like foxes. I don't think anyone likes foxes. You normally avoid them, don't you?"

But some things have stayed the same. Just like the previous two series, this new season begins with Sully and Dushane falling out. "It's an ongoing battle," says Walters. "Every time we get scripts, Kane and I are like: 'Ah man, again?' But we're always creatively trying to find ways to make it feel different." Robinson adds: "It does blow my mind how long the show has been running, especially when I get a young person saying: 'When the first series came out, I wasn't allowed to watch it. I was 11 and my mum wouldn't let me.'"

It's not just Top Boy fans who have grown up with the show. Its actors have, too. "I just remember everyone in school talking about it," says Brit award-winning MC Little Simz, AKA Simbi Ajikawo, who plays Dushane's girlfriend Shelley. Jasmine Jobson, who

CHRIS HARRIS/NETFLIX; BETH DUBBER/HULU

plays Dushane's deputy Jaq, chips into our group Zoom call: "Everyone in class would be like: 'Oh my God, did you see what happened in Top Boy last night?'"

In the past, the show has been very male-dominated. But last month, a giant poster was unveiled in London featuring Jobson and Ajikawo. "There we are, faces as big as satellite dishes!" says Jobson. "Our boats are right there! I'm so gassed!" Ajikawo gets her own storyline, too, running a nail bar and being visited by a shadowy figure from her past. Meanwhile, as Jaq becomes a major player in the Summerhouse gang, we step into her love life and see her in the grip of a family drama that introduces a Liverpool-based crew.

So is there more of a spotlight on female characters this season? "One hundred per cent," says Jobson. "The women who live in this world aren't often spoken about. And the female perspective was something we were lacking, but now we're opening doors."

Ajikawo adds: "Yeah, the earlier seasons were really male-led, but we're pushing the narrative forward now. Not just in showing that these men have sisters, girlfriends and mothers, but also that they work with women who are leading their field."

Top Boy has always been unflinching in tackling broader social issues, such as the county lines phenomenon, in which inner-city kids briefly decamp to small towns to sell drugs. Series four showcases the post-Windrush threat of deportation faced by older African-Caribbean immigrants, as well as homing in on gentrification and furious residents' meetings whose attendees face rehousing in different cities. However, due to the series already being in production at the time of George Floyd's murder, the Black Lives Matter movement didn't make it in. Does that feel weird?

"You have to remember what type of people the characters are," says Robinson. "They're violent drug dealers who come from a place that has made them that way. Are they going to Black Lives Matter marches? I doubt it. I doubt most people out there selling drugs are."

Still, it's hard not to look at Top Boy at least through the prism of BLM. For years, it has been depicting a side of the inner-city British Black experience often overlooked by the mainstream media. And it does so by casting actors from the community it represents, initially holding open castings for kids who'd never acted before, until – by season two of its Channel 4 run – they were swamped by thousands of applicants. Casting agent Des Hamilton's dedication to giving roles to actors with no previous experience saw him win the first ever Bafta for scripted casting.

"That's what I'm proudest of," says Walters. "Top Boy is creating careers for people who wouldn't otherwise have had that opportunity. You get to see new actors coming into the show, watch them flourish. That's always been important to us."

Top Boy has launched the careers of Letitia Wright, Michaela Coel and last season's breakout, Bafta Rising Star award-winner Micheal Ward, who has since worked with Steve McQueen on Small Axe and acted with Sharon Stone. This season, it looks set to do the same for Jobson.

"Top Boy has opened so many doors for me," she says. "But I didn't get into acting to win awards. It's so important that we're showing issues like gentrification because I honestly couldn't tell you how many estates from areas I grew up in are no longer there. It's heartbreaking. Sometimes that's all people know – it's where they've lived their whole lives, where their whole family grew up."

Jobson's journey to acting via her background in care was not only made possible by Top Boy but also inspired by it, in particular Wright's shift into the Marvel universe. "Letitia is definitely a big inspiration for me. She comes from nothing. She was the lead girl in Top Boy – and now she's smashing it."

And what about Robinson and Walters, who have been with the show from the start – when will they get their Hollywood break? "I don't know, man," says Robinson. "I just want to do what I believe in. Top Boy suits me artistically. If I come across another project I believe in, I'll give it a look. But it's not something I'm chasing."

Shunning Hollywood? Perhaps we shouldn't be too surprised. After all, Robinson does star in Top Boy, the show that refused Drake a cameo.

Top Boy returns to Netflix on 18 March.

Rapper's delight *Simbi 'Little Simz' Ajikawo as Shelley*

The Dropout

Who is the real Elizabeth Holmes? This tale of the Silicon Valley fraudster has no clue

Rebecca Nicholson

Amanda Seyfried has gone all-in to play the part of fallen Silicon Valley CEO Elizabeth Holmes in The Dropout (Disney+, from Thursday), opting for the kind of immersive performance that is as hungry for awards as Nicole Kidman's prosthetic nose. By all accounts, the real Holmes was a shapeshifter, adjusting her voice and her look as her star rose, and Seyfried embraces that transformation, from the scruffy 19-year-old in business-suit cosplay to the full face of slap and infamous black polo neck. Just as Dopesick dated its action by its characters' hairstyles, this does it with eyeliner. The thicker it is, the closer we are to the moment Arthur Fleck becomes the Joker.

Holmes was once the youngest female, self-made billionaire in the US. She was on magazine covers, touted as the next Steve Jobs, whom she idolised, and her company, Theranos, promised to transform medicine by allowing blood tests for a plethora of ailments to be carried out with a single drop of blood. But the concept ran away from the science, and the science never caught up. Screeners for the show came with a request that reviewers do not give away any plot details, but I think it's safe to say that Holmes – who was found guilty of fraud and deceiving investors just weeks ago – found notoriety.

The Dropout begins with the Holmes who will be familiar to fans of the podcast on which this series is based – deep-voiced and carefully answering questions during a legal deposition. Aside from a quick flashback to a running race in 1995, in which Holmes is so slow her teacher tells her to give up – it would be heavy-handed, were it not true – Seyfried takes Holmes from her last days at school, through what was a revealingly traumatic time at university, to her years in San Francisco, raising billions of dollars for a tech product that did not work.

Her metamorphosis from ambitious wannabe to Steve Jobs tribute act is played for tragedy and/or laughs, though not by Seyfried – who keeps it doggedly straight throughout – but in the circus that swirls around her. Brief forays into the world of obscene tech wealth hint at a Wolf of Wall Street energy that never materialises. Holmes's mother Noel (Elizabeth Marvel) and the family's dastardly capitalist neighbour Richard (William H Macy) are ripped from a Christopher Guest movie, while Holmes's boyfriend and business partner Sunny Balwani (Lost's Naveen Andrews) is all bluster and menace. Holmes sits, surprisingly passive, in the middle.

One of the show's many issues is that it can't decide whether it thinks Holmes's predicament is trivial or not. In a way, this is understandable. The real Holmes is intriguing because, even now, it seems impossible to know what was going on in her mind. For the first two episodes, it grasps at elements of her personality and attempts to build a portrait out of them, but it can't settle on what it wants her to be. Is she socially inept, unable to make friends, and so blunt with her own mother that she coolly informs her she is considering becoming sexually active? Is she a victim of bro-culture sexism? Or is she a visionary who wanted to do good in the world? The story's appeal, of course, is that she may have been all of these, or some, or none. There is an opportunity to cleverly balance the possibilities, but instead it swings for the easiest of balls: a mother who can't say "I love you", a moment spelling out that Mark Zuckerberg is allowed to dress scruffily when Holmes is not, because he's a *man*.

Amanda Seyfried gives an immersive performance that is as hungry for awards as Nicole Kidman's prosthetic nose

Much like Pam & Tommy, another rollercoaster re-enactment of a true story that is stuffed with stars but lacking in sense, this suffers from tonal insecurity. It threatens to be camp, then backs away as if ashamed. It threatens to be thrilling, but never dares to go far enough. By episode three, at long last, it finds some consistency, as the screws tighten on the business Holmes has carefully constructed. It is far more comfortable as a nailbiter than it is as a farce. As soon as that thick eyeliner has been applied, the voice has deepened and the polo neck is on, there are hints that The Dropout may yet prove to be worth it.

Pick of the week
Peaky Blinders
Sunday, 9pm, BBC One

Back for its final season, the haunting opening episode of Steven Knight's gangster drama is dedicated to Helen McCrory, who sadly died last year. She played the Shelby matriarch, Aunt Polly, whose exit is handled delicately and beautifully (tears will fall), then leads the story on to its next chapter. Four years after he put a gun to his own head when his plan to assassinate Oswald Mosley failed, Tommy (Cillian Murphy) is now up to his old tricks in post-prohibition America – but there's more than one big change in him that will shock fans. Look out for Anya Taylor-Joy's love-to-hate Gina, too, who gets more airtime after the actor's multiple award wins. *Hollie Richardson*

Saturday

Pick of the day
The Promise
9pm, BBC Four
Tonight's climactic double bill of the French thriller kicks off with a dramatic start, as a police raid results in an arrest – but there's still a long way to go in solving the disappearances of the two girls, which happened many years apart. Sarah is pulled off the case, though that, of course, doesn't stop her own investigations. A vital piece of evidence is also discovered, but will there be a resolution? *HR*

Celebrity Mastermind
6.30pm, BBC One
In the black chair tonight: BBC 1Xtra presenter and DJ Snoochie Shy on Giggs the rapper; Hollyoaks actor Natalie Anderson on Coco Chanel; ex-MP Anna Soubry on Fawlty Towers; and former Olympic athlete Roger Black taking questions on The Princess Bride. Will he achieve anything less than gold? "Inconceivable!" *Ali Catterall*

Pointless Celebrities
7.50pm, BBC One
Pointless celebrity specials always bring a little light respite from the constant stream of clever clogs contestants, but who will triumph in this food-based special? Hugh Fearnley-Whittingstall is among the team members foraging for the least popular answers, along with Alex Hollywood and Nancy Lam. *Hannah Verdier*

The Promise, Sat

Starstruck, Sat

Starstruck
8.30pm, ITV
Frenetic shiny-floor fun hosted by Olly Murs as more teams of superfans are transformed into their musical idols and howl their way through their greatest hits. Tonight, taking a busman's holiday, a former One Direction tribute act member takes on Rag'n'Bone Man. *Phil Harrison*

Freeze: Skating on the Edge
9.10pm, BBC Three
It's the last episode in the documentary series that exposes the realities behind the sequins and graceful triple axels in the cut-throat world of competitive skating. After previously missing out by an incredibly frustrating 0.01 in her marks, will Emily make it on to the GB performance squad this time round? *HR*

Paul Sinha's TV Showdown
9.40pm, ITV
Can you name two members of the Outnumbered family? Which fearless character did the Hoff play in Baywatch? These are the types of questions causing trouble for contestants Georgia Toffolo, Sindhu Vee, Chris McCausland and Jonathan Ross tonight. *HR*

Stanley Tucci: Searching for Italy, Sun

Sunday

Pick of the day
Stanley Tucci: Searching for Italy
7.20pm, BBC Two
"The city is hot, fast and a feast for the senses." Stanley Tucci – the irresistibly suave actor who made thousands of fans thirsty with his negroni-making videos during lockdown – could make a dump with a one-star hygiene rating sound like a divine place to eat. But here he is in Naples to sample its fares as part of his six-part foodie tour of Italy. "You've changed my life," he tells the woman who hands him a fried pizza – the greatest compliment a cook can receive. *HR*

Fantastic Beasts: A Natural History
7pm, BBC One
Stephen Fry delights in the world of mythical creatures for this one-off documentary. From a trip to Utah (the site of the densest concentration of excavated dinosaur bones in the world) to the animals of Harry Potter's wizarding world, and an underwater adventure in between – this was made for Sunday evening family viewing. *HR*

Trigger Point
9pm, ITV
After five weeks of cliffhangers and iron-willed wire-clipping, ITV's splashy bomb disposal thriller hits its final countdown. Expo officer Lana "Wash" Washington (Vicky McClure) has been put through the wringer but now has to deal with a street-sized gas explosion threat. Can she scupper the operation and track down the mastermind? *Graeme Virtue*

Louis Theroux's Forbidden America
10pm, BBC Two
Has any branch of the entertainment industry been more transformed by technology than porn? After the online sex avalanche of the early internet era, platforms such as OnlyFans have given performers a chance at safety and autonomy. As this latest eye-opening exploration from Louis Theroux indicates, porn's #MeToo moment might be close at hand. *PH*

The Curse
10pm, Channel 4
This superb 80s-set heist comedy continues with our hapless East End gang drowning in cash but unable to spend it. Time to partner up with an elite money launderer ... might a continental crim with a cool nickname fit the bill? Meanwhile, banged-up Clive (Peter Ferdinando) has retribution on his mind and decides to put out a hit. *GV*

Monday

Pick of the day
Chernobyl: The Lost Tapes
9pm, Sky Documentaries
"This film is made almost entirely from footage discovered in archives of the former Soviet Union," states this brilliant documentary by Emmy-winning director James Jones. "Much of it has been unseen for many years, some never seen at all." And what we see is utterly absorbing – bringing to life the real story of what is considered the world's biggest nuclear disaster. It also speaks with those still affected by the events, from a 10-year-old schoolboy to a Russian general. *HR*

Emergency
9pm, Channel 4
Running all this week, here's a four-parter that goes inside the London major trauma system, set up after the 7/7 London bombings of 2005 to coordinate the emergency services. From 12-year-old Lily, who was hit by a car on her way to school, to 58-year-old Peter, who was crushed under a 400kg crate at work, it follows incredible patients and staff. *HR*

Bad Love: Why Did Fri Kill Kyle?
9pm, BBC Three
When Fri Martin killed her boyfriend Kyle Farrell in her kitchen in 2014, the jury rejected her claim that she acted in self-defence. In the run-up to her appeal, Danielle Spears's film has access to the family and friends around them, raising many questions around domestic abuse, guilt and Fri's mental state on that fateful day. *HV*

This Is Going to Hurt
9.15pm, BBC One
What does it take to deliver triplets? Shruti is about to find out, with the help of white wine-guzzling, no-nonsense consultant Ms Houghton. Meanwhile, Adam's moral compass goes skewiff (once again) when he emotionally blackmails the mother who's made a complaint about him. *HR*

Starstruck
10pm, BBC Three
Would you go to your ex's nan's funeral (the nan that you actually liked)? That's the next conundrum putting Jessie and Tom's new relationship to the test tonight. There's also an attempt at phone sex, a forgotten anniversary and a gaslighting boss to deal with. *HR*

Euphoria
10.05pm, Sky Atlantic
After a season of overdoses, hellish parties and trips to the emergency room, it's almost sweet that the Euphoria finale mostly deals with the fallout from Lexi's school play. Will a distraught Cassie lose

ROBERT VIGLASKY/BBC; ROB VERHORST/REDFERN

Mood, Tue

control? Will Rue and Jules reunite? And will fan favourite Fez make it to season three? *Henry Wong*

Tuesday

Pick of the day
Mood
10.05pm, BBC Three
Waking up after a night on the booze, full of regret about the social horrors committed? This is how the day starts for Sasha in Nicôle Lecky's excellent six-part drama based on her one-woman show Superhoe. She's obsessed with her ex-boyfriend, frustrated over her recording artist dreams, and it's the final straw when her mum kicks her out. Things quickly turn worryingly dark for Sasha as she finds herself sofa-surfing at her weed dealers' place, then starts to research sex work as a solution. *HR*

24 Hours in A&E
8pm, Channel 4
It has been more than a decade since this series started giving us a raw glimpse into life in an A&E department, so it's taking a look back at the best stories. This includes 79-year-old Carole who, after being rushed in with a stroke, is given a drug with only a one-in-eight success rate, while her husband of 60 years looks on. *HR*

The Holiday
9pm, Channel 5
Jill Halfpenny leads a dream holiday to Malta with a group of friends who spend their leisure time checking their partners' phones and hating their technology-obsessed children. The tension is high, the surroundings are idyllic, and there's trouble brewing, which is well set up by this gloriously soapy opener full of blood-splattered flash-forwards, knowing looks and revelations. *HV*

The Gilded Age
9pm, Sky Atlantic
The Russells deal with the aftermath of a rail disaster – although Bertha is more concerned with how an upcoming visitor can help improve her status (again). Meanwhile, could Agnes have a valid point with her stern words about Mr Rakes's misintentions with Marian? The real reason to tune in again, however, is the beautiful work by the costume department. *HR*

Somebody Somewhere
9pm, Sky Comedy
Fresh from its success in the US, this eight-part comedy-drama follows fortysomething Sam (Bridget Everett) as she navigates life after her sister's death. "This is like my second breakdown this week," she tells co-worker Joel (Jeff Hiller), who takes her to a local singing group – which might just change things. *HR*

Mel Giedroyc: Unforgivable
10pm, Dave
The cheerful show in which comics tell moderately unflattering stories about themselves to Mel Giedroyc and her sidekick Lou Sanders continues. This week, Scarlett Moffatt recalls a disgraceful girls' holiday, Paul Chowdhry remembers his light-fingered past, and Rob Beckett's wantonly poor timekeeping results in chaos. *PH*

Wednesday

Pick of the day
Naked Attraction
10pm, Channel 4
The full-frontal dating show that you can never quite believe you're watching returns for a ninth series. Sex-toy tester Hayley – who lives with cerebral palsy and has only ever dated friends – is the first singleton to peruse some private parts. Then, tree surgeon Dmitri from Nottingham is in shock after he picks his date – but why? As always, Anna Richardson is on hand to handle things coolly, like it's the most normal experience in the world. *HR*

Your Body Uncovered With Kate Garraway
8pm, BBC Two
Inspired by her family's terrifying brush with Covid-19 (her husband Derek was in intensive care with the virus and still requires round-the-clock care), Kate Garraway is on a mission to help people understand their long-standing health conditions. It's an upbeat and helpful series, with a focus on living better. This week: fibroids and frozen shoulder. *HR*

Kirstie and Phil's Love It Or List It: Brilliant Builds
8pm, Channel 4
The property gurus are taking another trip down memory lane; this time it's a revisit to parents-of-three Carly and Phil, whom Kirstie once tried to talk into renovating their tight-squeeze home rather than move somewhere bigger. Did they take her advice? *HR*

Murdered At First Sight
9pm, Sky Crime
Sky's grimly fascinating new series has an intriguing focus: stranger murders. These apparently motiveless crimes are committed by people the victims didn't know, which can make them very difficult to solve. The first episode tells the chilling story of aspiring athlete Tashan Daniel, who was stabbed to death at a tube station. *HW*

Frayed
10pm, Sky Max
The gleefully dark comedy continues to pile up the beautifully calibrated awkwardness. Tonight, the investigation into Terry's disappearance takes a turn and Jean and Chris try to keep Bev quiet. At the heart of it all is Sammy (Sarah Kendall), an unstoppable hurricane of inventive swearing, bad faith and brutal one-liners. *PH*

Zen Motoring
10.15pm, BBC Three
More from the strange but soothing series in which a beardy rapper offers his mellow worldview while narrating over wobbly dash-cam footage. Tonight begins as a search for urban ASMR sounds but takes a left turn when an encounter with a pothole man gives Ogmios the opportunity to add new noises. *GV*

Thursday

Pick of the day
Amol Rajan Interviews Ian McKellen
9pm, BBC Two
Regularly lauded as one of the best actors of our time, Sir Ian McKellen is fantastically captivating – be it on screen, on stage or in this one-hour chat about his life with Amol Rajan. Reflecting on growing up in Lancashire during the war, he goes on to cover subjects such as his part in the first gay kiss on British TV and why his X-Men films are indebted to the civil rights movement. *HR*

The Fear Index
9pm, Sky Atlantic
As the all-powerful algorithm VIXAL-4 spins out of control, its creator Dr Hoffman (a very game Josh Hartnett) races to shut it down. This finale barrels through every possible financial thriller cliche: frantic staring at camera, mysterious server warehouses, and at least one outrageous death scene. *HW*

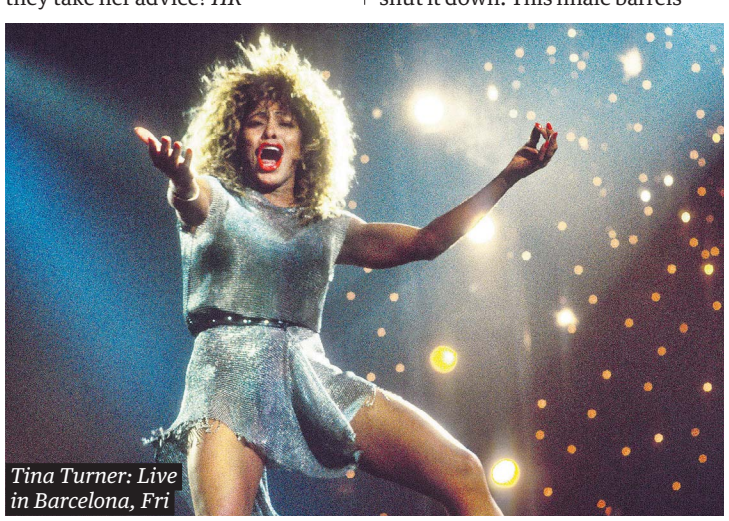
Tina Turner: Live in Barcelona, Fri

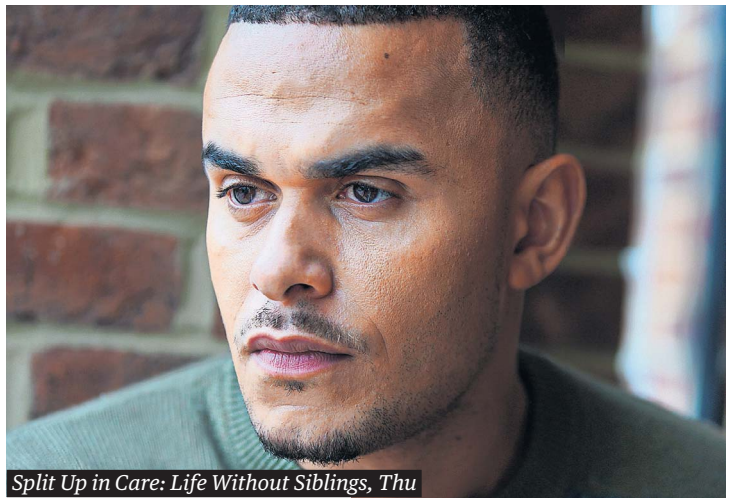
Split Up in Care: Life Without Siblings, Thu

Billy Connolly Does ...
9pm, Gold
"Welcome," Billy Connolly says to all his newborns. "We'll have a good laugh, you and me." And there are plenty of laughs in this fatherhood-themed episode of the series about the comedian's life. But there's raw honesty here, too: "You get people saying: '[Hitting] never did me any harm.' But usually you can point to exactly where it's done them harm." *AC*

First Dates
10pm, Channel 4
The reliable dating show offers a look back at some of its favourite double-daters, including Chi-Chi, the mum who was more desperate for her son Kurtis to find love than he was, and Mandy and Stuart, who may have once been closer than their dates suspect. *HV*

Meet the Richardsons
10pm, Dave
It's a third outing for comedy couple Jon Richardson and Lucy Beaumont in this semi-reality series that sees them as exaggerated versions of themselves (at least, that's what we assume). Tonight, David and Georgia Tennant invite them round for dinner. *HR*

Split Up in Care: Life Without Siblings
10pm, BBC Three
Journalist Ashley John-Baptiste grew up in the care system – which he describes as "a cloud of rejection". He thought he was an only child until a message on social media from someone claiming to be his brother changed everything. Here, he explores his own story and unpicks why so many kids grow up without their siblings today. *HR*

Friday

Pick of the day
Winter Paralympics: Opening Ceremony
11.30am, Channel 4
Former slalom gold winner Menna Fitzpatrick, 2014 wheelchair curling bronze medallist Gregor Ewan and first-timer in the alpine skiing competition Shona Brownlee are just some of the 25 Team GB athletes to champion at this year's games in Beijing. Ade Adepitan brings us the opening ceremony, then the live coverage starts from 1.10am and continues through the week. *HR*

Inside Culture With Shahidha Bari
7.30pm, BBC Two
Britpop, girl power and Three Lions are all viewed through a misty-eyed lens as Bari romps through the 90s. Joining her is Ian Broudie and his son Riley, while costume designer Cathy Prior flicks through her inspirations for Derry Girls. Shaparak Khorsandi, Katy Hessel and Paul Morley also share their thoughts on that optimistic era. *HV*

George Clarke's Amazing Spaces
8pm, Channel 4
Tonight, George and Will Hardie set out to build a 6 sq metre beach hut that can sleep four and float. Will it be plain sailing? Of course not, but the small-space pioneers always deliver the goods in the end. *HR*

Gogglebox
9pm, Channel 4
The Friday regular that nobody tires of – our favourite armchair television critics are back to give it to us straight. With the recent returns of the likes of Thomas Shelby, Louis Theroux and Villanelle, there's plenty for them to get stuck into. *HR*

Tina Turner: Live in Barcelona
9pm, Sky Arts
Ladies and gentlemen, the Queen of Rock'n'Roll. Prepare for some serious living-room dancing with this remastered recording of Tina Turner's Foreign Affair: The Farewell Tour in 1990. Expect live performances of Proud Mary and The Best. *HR*

Dating No Filter
10pm, Sky Max
Yung Filly, Tom Allen, Josh Widdicombe and Suzi Ruffell are back to hilariously (and a little cruelly) narrate a set of first dates. Tonight, Ellise – who claims to be related to Tom Jones – and dairy farmer Elly do a gin-making class together. *HR*

Pick of the week

The Dropout

Disney+, from Thursday

On the back of her health technology company (the fittingly villainous-sounding Theranos) Elizabeth Holmes became America's youngest self-made female billionaire. But her so-called innovations were a dangerous scam, and Holmes now faces prison. This tale feels increasingly emblematic of modern American life: Holmes seemed to embody progress, prosperity and innovation, but her business was built on sand and her story culminated in deception and humiliation. Starring Amanda Seyfried as a smart, brittle and terrifyingly ambitious Holmes, this drama feels like a nuanced and at times even sympathetic rendering of a grim late-capitalist fable. *Phil Harrison*

Killing Eve

BBC iPlayer, from Monday

Oddly, given that it's presented as an espionage thriller, plot isn't really the big point of Killing Eve. It's more about the electrifying chemistry between Eve (Sandra Oh) and Villanelle (Jodie Comer) – and the success of this final season hinges on a satisfying resolution of their relationship. Eve is now in private security – albeit with a sideline suggesting her interest in the Twelve hasn't abated – and Villanelle has, comically, found herself in a religious community. The show has drifted since its startling first season, but there's still enough class and charisma to hope for a good send-off. *PH*

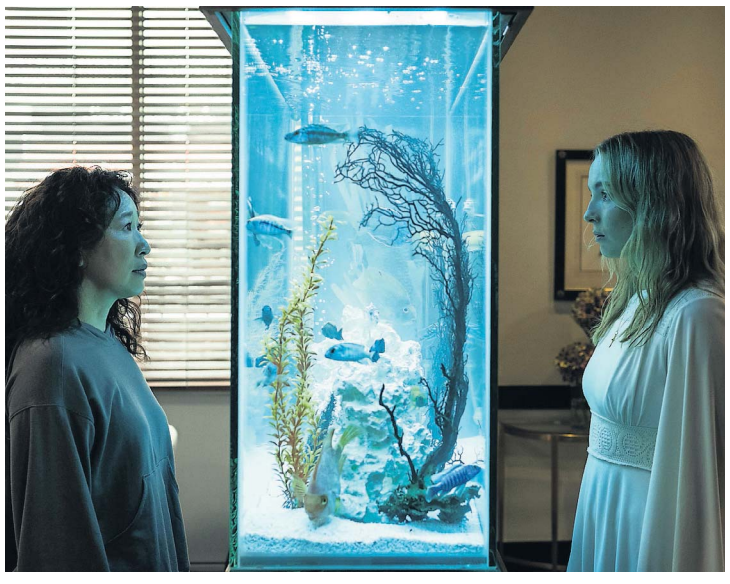

The Guardians of Justice

Netflix, from Tuesday

Ninjas! Laser attacks! Demonic squid! This hyperactive and berserk new animation series from Castlevania's Adi Shankar is equal parts superhero narrative and love letter to 90s US pop culture. Featuring whatever format might appeal at any given moment – styles include stop-motion, claymation, pixel art and many more – Shankar tells the story of an alien superhero called Marvelous Man, who has maintained peace on Earth for several decades, before a grim secret throws the world into chaos and all-out war looms. *PH*

Savage Rhythm

Netflix, from Wednesday

There's rags-to-riches/riches-to-rags street dance action in this never knowingly understated Spanish-language drama. Starring Paulina Dávila and Greeicy Rendón, it is set in the contrasting worlds of two Colombian dancers, both looking to get ahead in a dangerously competitive world and both with personal demons. It's ripe, frequently melodramatic fare but the themes – ambition, temptation, class – are universal and there are lashings of sex, infectious music and improbable dance moves galore. *PH*

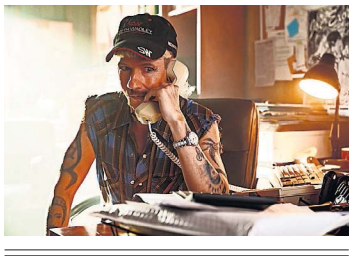

Joe vs Carole

Peacock on Sky/Now, from Thursday

Are you ready for Tiger King: The Drama? Some people might argue that, given we already have two documentary series' worth of this story, Joe vs Carole is superfluous. They might also contend that Tiger King was inextricably linked to a moment in time – visceral escapism during the disorientation of early lockdown. But Exotic v Baskin isn't a thread TV-makers show any signs of wanting to stop pulling. For the purposes of this overheated melodrama, Kate McKinnon plays Carole and John Cameron Mitchell is Joe. *PH*

The Boys Presents: Diabolical

Amazon Prime Video, from Friday

Another superhero universe spreads its wings: DC comic adaptation The Boys gets an animated spin-off. This eight-part series is in the tradition of The Animatrix – a short series set in the universe of The Matrix but not directly connected to its narrative. Instead, these stories stand alone – and there are some big-name creators involved, with writing from Seth Rogen, Awkwafina, Eliot and Ilana Glazer and Andy Samberg. Expect a range of styles – from Looney Tunes homage to graphic novel-esque heroics – and an engaging sense of fun. *PH*

Pieces of Her

Netflix, from Friday

How well do you actually know the people you love? This enigmatic drama, based on Karin Slaughter's 2018 novel, stars Toni Collette as Laura Oliver, a middle-aged woman who might not have told her daughter Andy (Bella Heathcote) quite everything about her life. The catalyst is a potential shooting spree in a cafe that is slickly terminated by Laura. But where did she learn those ninja skills? And why has the incident prompted her to insist Andy move out of the house they share? An intriguing tale that surrenders its secrets carefully and gradually. *PH*

BETH DUBBER/HULU; ANIKA MOLNAR

Audio

Catchup TV

Hard talking about race, and a screwball cartoon cat quiz

DAVE WARREN/BBC; STEVE HAINING

We Are Black and British
BBC Two/iPlayer
★★★★☆

This two-parter aims to examine the problems faced by Black people in the UK today, and to brainstorm potential solutions. Motivated in part by 2020's Black Lives Matter protests, the show invites six Black Britons with divergent opinions on race, society and politics to live together in a Cotswolds country house for 10 days. There, they are encouraged to engage in a series of crackingly tense debates, which routinely erupt into full-blown rows over dinner every evening. And yet these arguments are a world away from the squawking, self-involved drama that tends to act as reality-TV rocket fuel - most of the discussions are nuanced and insightful. In fact, We Are Black and British can comfortably claim to be the most intelligent reality TV show in recent memory. *Rachel Aroesti*

Cat Burglar
Netflix
★★★★☆

If you can't answer these three questions, the cat will die. Who walked on the moon - Alan Bean or Hugh Jass? Who had more heads - Simon and Garfunkel or the Wu-Tang Clan? A good therapist says: "Our time is up" or "Oh, boo-hoo"? Welcome to Cat Burglar, an interactive cartoon created by Charlie Brooker in which you, the viewer, are asked tricky questions so that our hero, Rowdy Cat, can get past security dog Peanut to his goal. Four years ago, Brooker had a stab at TV interactivity with the Black Mirror episode Bandersnatch. By comparison, Cat Burglar is minimally interactive - but its chief pleasures come from the brilliantly observed homages to cartoons of the golden era. This is note-perfect nostalgia for screwball cartoon fetishists - that you'll want to play it again. And again. *Stuart Jeffries*

Billy Connolly Does ...
Gold
★★★★☆

Prodded by his long-time director Mike Reilly, Billy Connolly reminisces about the past, telling tales gathered together on a certain theme, illustrated by a pacy mix of animation, library clips and archive footage. Connolly is such a charmer that it works beautifully, with episodes covering subjects such as bad behaviour, fatherhood, marriage and home. What's striking is how familiar much of it is, how woven into the fabric of British comedy culture his work has been. Bad behaviour is a great first topic because it gives him free rein to cover all the naughty stuff. The anecdotes are criminally entertaining, though I am not sure how necessary the animations are: just hearing him describe a trifle down the trousers is enough. *Rebecca Nicholson*

Moors Murders: The Witness
Channel 4/All 4
★★☆☆☆

I looked for a reason for dragging out the heinous crimes of Ian Brady and Myra Hindley before us once again in this three-part documentary - the marking of some terrible anniversary, perhaps? - but there seems to be none. The weak hook on which the programme hangs is some "never-before-seen" letters from Brady and Hindley to Janie Jones (she served a sentence in HMP Holloway during the 70s when Hindley was there). Really, there is no value in putting this programme together. It is as if somebody at Channel 4 simply decided that enough time had passed to make it OK for us all to hear about it again. At this point in history, revisiting these killers requires a strong justification to defend against charges of simple salaciousness or ratings-chasing. *Lucy Mangan*

Podcasts

Pick of the week

Bone, Marry, Bury
Widely available, episodes weekly

The world would be a better place if all true-crime podcasts opened with a karaoke version of Céline Dion. This spoof of the genre starts on a high and stays there as Allie (Sarah Hyland) and her entertainingly critical best friend Gabe (Harvey Guillén, pictured above) go to a New Year's Eve party. Allie's just been dumped and fired, with not a lot left to lose, but as the night unfolds there's a promise of sex and death with plenty of twists. *Hannah Verdier*

Conviction: The Disappearance of Nuseiba Hasan
Spotify, episodes weekly

"There are a lot of people who don't want me to tell you this story," says journalist Habiba Nosheen as she introduces this podcast about Nuseiba Hasan (pictured right), who's been missing for 10 years. Nosheen's investigation started three years ago after a tip-off from a source desperately searching for Hasan, her birth mother. She shares what she has learned since. *HV*

Calling Bullsh!t
iHeartMedia, episodes weekly

"How in the hell did we get here?" Former advertising executive Ty Montague asks this about big-brand fake news and purpose-washing, exploring the gap between what companies say they stand for and the actions they're actually taking. First up, Facebook, followed by Blackrock, Juul and Airbnb. *Hollie Richardson*

Love Thy Neighbor
Widely available, episodes weekly

Thirty years ago, riots broke out in the Brooklyn neighbourhood of

Crown Heights. Collier Meyerson looks at how those four days shaped New York, amassing interviews with people who lived there at the time to learn how the car accident that killed a young boy led to such anger and retribution. She believes it can help us to understand modern dilemmas, from police violence and racism to antisemitism. *HV*

Spectacle: Las Vegas
Widely available, episodes weekly

Host Brent Holmes exposes every side of Sin City with the help of some of Vegas's best-known characters. First up is Penn Jillette, who started out as a hippy and thought he was too good for the Strip, until he and Teller were offered big money to transfer their magic act to Las Vegas. *HV*

Radio

I See You: Poetry, Porn and Me
Sat, 11.30pm, Radio 4

Poet Helen Mort (pictured above) introduces herself by explaining why she dyed her hair brown: "Having blond hair is now connected with a series of experiences of being viewed or scrutinised in a way that I didn't want to be." It sparks a discussion about agency, leading Mort to recall the time when, during lockdown, somebody told her that deep fake porn photos using her face (and blond hair) were online. Through poetry, interviews and memoir, she talks through the different stages of being a victim. *Hollie Richardson*

White Debt
Sun, 3pm, Radio 4

"Growing up, I was taught that Britain's role in slavery was as the good guy," admits writer Thomas Harding. In this two-part meditation on colonialism - an inventive blend of reportage and dramatisation - he investigates the 1823 Demerara rebellion and what it reveals about George Floyd's 2020 murder. For Harding, the matter is of both historical and personal interest: he recently found out that his family profited from slavery. *Henry Wong*

Death By Conspiracy?
Mon, 9.45am, Radio 4

Artist Gary Matthews is described as "very gentle, very delicate" and a popular face often spotted around his Shropshire home town. But last year he caught Covid and died. He was only 46. Over the years his friends noticed he'd become involved in conspiracy theories, and now the BBC's disinformation reporter Marianna Spring is on the trail to find out more about what happened to him and who else shared his extreme views. Despite attempts to freeze her out, she's determined to carry on and discover the truth. *Hannah Verdier*

The Shutdown: Misinformation
Wed, 11.30am, BBC World Service

For the United Nations, internet shutdowns are a violation of international human rights. But others use them as a handy excuse during times of crisis or protest - digital blackouts prevent the spread of online misinformation, they say. According to digital rights group Access Now, India has been responsible for more shutdowns than anywhere else. In this report, campaigner Felicia Anthonio hears from those whose lives have been affected by these anti-democratic measures. *Ali Catterall*

Pick of the week

Knives Out

Saturday, 9pm, Channel 4

Rian Johnson's twisty homage to the Agatha Christie-patented murder mystery is also a satirical tease, forever teetering on the edge of the ridiculous. The usual suspects have been rounded up: a country house setting; a possible murder (of Christopher Plummer's thriller writer); an all-star cast of family members bearing grudges; and an eccentric gentleman sleuth. Amid the flashbacks and unreliable witnesses, Daniel Craig enjoys himself tremendously as private eye Benoit Blanc, probing the motives of Jamie Lee Curtis, Chris Evans, Toni Collette et al; while Ana de Armas's nurse vomits if she tells a lie, but still has something to hide ... *Simon Wardell*

The Apartment

Saturday, 1pm, BBC Two
In Billy Wilder's heartbreaking comedy, Jack Lemmon plays nervy accountant CC Baxter, "a good sport" who lets his insurance company bosses use his flat for their adulterous liaisons, with the promise of promotion in return. Slowly and subtly, Wilder draws out the loneliness in Lemmon's character, as getting his own office fails to make up for the distress caused by enabling executive Fred MacMurray's affair with Shirley MacLaine's sweet but clear-eyed lift operator Fran. The delay in getting to the romance makes it all the sweeter. *SW*

Chi-Raq

Saturday, 9pm, AMC
Imaginatively transposing the ancient Greek comedy Lysistrata by Aristophanes to present-day Chicago, Spike Lee's 2015 musical drama is both topical in its denunciation of Black-on-Black gang violence and timeless in its themes of love and respect. Teyonah Parris plays Lysistrata, girlfriend of gang boss Chi-Raq (Nick Cannon), who is inspired by the death of a child to initiate a sex strike by all women in the city until the male-initiated killing stops. Lee's caps-lock visual style melds potent musical numbers and rhymed dialogue to fine effect. *SW*

In the Earth

Sunday, 10.45am, 8pm, Sky Cinema Premiere
Writer-director Ben Wheatley revisits the hallucinogenic folk horror realm of A Field in England in this intoxicating lockdown-shot drama. Scientist Martin (Joel Fry) and guide Alma (Ellora Torchia) head deep into a forest to check on his old boss Olivia (Hayley Squires), who is researching the mysteries of fungi but hasn't been heard from in months. However, Reece Shearsmith's creepy nature worshipper Zach has plans of his own, as the boundaries between real and shroom-induced life begin to blur. *SW*

A Bigger Splash

Wednesday, 1.55am, Channel 4
Tilda Swinton reunited with director Luca Guadagnino after the exquisite I Am Love for this dark tale of passion under the Mediterranean sun – but it's Ralph Fiennes who steals the film. His impetuous music producer, plus daughter (Dakota Johnson), turn up at the Italian island getaway of Swinton's rock singer – who is recovering from vocal surgery – and her younger lover (Matthias Schoenaerts). The newcomers bring fun, energy and dangerous emotions. *SW*

Fresh

Friday, Disney+
Daisy Edgar-Jones pivots here from the emotional nuances of Normal People to gristly horror, though the perils of dating are a common thread. Singleton Noa seems to have found her ideal man through a supermarket meet-cute with Steve (Sebastian Stan). However, his absence from Instagram – a red flag for best mate Mollie (Jojo T Gibbs) – is only the first in a string of events suggesting there is something off about him. The plot twist half an hour in (no spoilers!) flips Mimi Cave's film into a state of black comedy it sustains gleefully for the rest of its potboiling story, as Noa fights for her survival. *SW*

Luci and Desi

Friday, Amazon Prime Video
One of the funniest women today, Amy Poehler, pays tribute to one of the funniest women of yesteryear, Lucille Ball, in her fascinating new documentary. Ball's will to succeed and comic skill are to the fore as we see her turn a middling Hollywood career into record-busting TV stardom in the 1950s, alongside her co-star and producer husband, Cuban bandleader Desi Arnaz Jr. Their love story is central to a tale that also touches on male power and female agency, the immigrant experience, communist witch-hunts and, crucially, Ball's legacy for female performers. *SW*

Sport

Premier League Football
Leeds v Tottenham
Sat, 11.30am, BT Sport 1
From Elland Road. Followed by Everton v Man City at 5pm on Sky Sports Main Event.

Six Nations Rugby Union
Scotland v France
Sat, 1.15pm, BBC One
From Murrayfield. Followed by England v Wales at 4pm on ITV.

Women's FA Cup Football
Man City v Man United
Sun, 12.15pm, BBC Two
The rivals meet in the fifth round two weeks after City's Caroline Weir (pictured above) scored her wonder goal in the league derby.

Six Nations Rugby Union
Ireland v Italy
Sun, 2.15pm, ITV
From the Aviva Stadium.

League Cup Football
Chelsea v Liverpool
Sun, 4pm, Sky Sports Main Event
The final from Wembley Stadium.

Snooker
Welsh Open
Mon, 12.45pm, Eurosport 1
Day one at Celtic Manor, Newport.

FA Cup Football
Peterborough Utd v Man City
Tue, 6.45pm, ITV
A fifth-round tie. Middlesbrough v Spurs is on BBC One at 7.30pm.

FA Cup Football
Luton v Chelsea
Wed, 7pm, BBC One
A fifth-round tie. Liverpool v Norwich is on ITV at 7.30pm.

Women's World Cup Cricket
Australia v England
Fri, 12.30am, Sky Sport Main Event
A Group A tie from New Zealand.

ALLSTAR

Memento, BBC One

Saturday

BBC One

6.0 **Breakfast** (T) **10.0** Saturday Kitchen Live (T) **11.30** Rick Stein's Cornwall (T) (R) **12.0** Football Focus (T) **1.0** News (T) **1.10** Weather (T) **1.15** Live Six Nations Rugby Union (T) Scotland v France (kick-off 2.15pm) **4.30** Final Score (T) **5.30** Superman & Lois (T) **6.10** News (T) **6.25** Regional News and Weather (T) **6.30** **Celebrity Mastermind** (T) **7.0** The Wall (T) **7.50** **Pointless Celebrities** (T)

8.40 **Casualty** (T) Matthew attends the scene of a prison van crash, where casualties need to be cut out one at a time. Marty worries about his relationship with Adi.
9.20 **Casualty** (T) A serious accident at Charlotte's school prompts Robyn to speak to David about the effects of air quality on asthma cases.

10.0 **News** (T) Weather
10.20 **Match of the Day** (T) Leeds v Tottenham, and Man United v Watford.
11.45 FILM **Memento** (2000) (T) A man searches for his wife's killer in spite of the memory loss he sustained during the same attack. Thriller, starring Guy Pearce.
1.35 **Weather** (T) **1.40** News (T)

BBC Two

6.35 **Wild & Weird** (T) (R) **6.50** Blue Peter (T) (R) **7.20** Deadly 60 (T) (R) **7.50** Malory Towers (T) (R) **8.40** FILM Monkey Kingdom (2015) (T) **10.0** Forces of Nature (T) (R) **11.0** Earth's Greatest Spectacles (T) (R) **12.0** The Hairy Bikers' Northern Exposure (T) (R) **1.0** FILM **The Apartment** (1960) (T) **3.0** FILM Brief Encounter (1945) (T) **4.30** Rom Coms: Talking Pictures (T) (R) **5.15** Flog It! (R) **6.0** Kelvin's Big Farming Adventure (T) (R) **6.30** Britain's Ancient Capital (R) **7.30** Amazing Hotels (R)

8.30 **The Perfect Morecambe & Wise** (T) (R) With Flora Robson and Cilla Black.
9.0 FILM **Bruce Springsteen: A Secret History** (Steven Goldmann, 1998) (T) Documentary in which the American singer-songwriter talks about his life and career in an interview recorded at his New Jersey home.

10.0 FILM **Blinded By the Light** (Gurinder Chadha, 2019) (T) Coming-of-age drama, starring Viveik Kalra.
11.50 FILM **The Lost City of Z** (James Gray, 2016) (T) Drama telling the true story of explorer Percy Fawcett. Starring Charlie Hunnam and Robert Pattinson.
2.0 **This Is BBC Two** (T)

ITV

6.0 **ITV 9.25** News (T) **9.30** James Martin's Saturday Morning (T) **11.40** Simply Raymond Blanc (T) **12.40** News and Weather (T) **11.0** ITV Racing: Live from Kempton (T) **4.0** Six Nations Live (T) England v Wales (kick-off 4.45pm)

7.0 **Ant & Dec's Saturday Night Takeaway** (T) Adam Lambert is in the Star Guest announcer booth.
8.30 **Starstruck** (T) Four more teams of superfans are transformed into their idols before stepping on stage to sing one of their biggest hits.
9.40 **Paul Sinha's TV Showdown** TV-themed quizshow.

10.25 **News** (T) Weather
10.40 FILM **Ocean's Eleven** (2001) (T) An ex-convict assembles a gang to help him pull off the robbery of three casinos in Las Vegas. Crime comedy, with George Clooney.
12.55 **Shop: Ideal World 3.0** Sitting on a Fortune (T) (R) **3.50** Unwind With ITV **5.05** Alphabetical (T) (R)

Channel 4

6.0 **Mike & Molly** (T) (R) **6.45** The King of Queens (T) (R) **7.30** Frasier (T) (R) **8.20** The Simpsons (T) (R) **11.55** Couples Come Dine With Me (T) (R) **12.55** Four in a Bed (T) (R) **3.30** A Place in the Sun (T) (R) **4.30** Grand Designs (T) (R) **5.35** Location, Location, Location (T) (R) **6.30** News (T) **7.0** Escape to the Chateau (T) (R)

8.0 **Matt Baker: Our Farm in the Dales** (T) (R) The Bakers get to work on setting up CCTV cameras in the goat stables.
9.0 FILM **Knives Out** (2019) (T) The apparent suicide of a wealthy crime novelist is investigated by a private detective. Comedy mystery, starring Daniel Craig, Chris Evans and Ana de Armas.

11.35 FILM **Commando** (Mark L Lester, 1985) (T) Action adventure, starring Arnold Schwarzenegger and Rae Dawn Chong.
1.15 **The Last Leg** (T) (R) **2.10** Kitchen Nightmares USA (T) (R) **3.0** Couples Come Dine With Me (T) (R) **3.55** Hollyoaks Omnibus (T) (R) **5.55** Find It, Fix It, Flog It (T)

Channel 5

6.0 **Milkshake! 10.0** SpongeBob SquarePants (T) (R) **10.25** Entertainment News (T) **10.30** Friends: Best of Phoebe (T) (R) **1.20** Make a New Life in the Country With Ben Fogle (T) (R) **3.20** Jane McDonald: Cruising the Blue Danube (T) (R) **4.50** This Week at the Caravan Show (T) **6.10** News (T) **6.15** Harry & Meghan vs the Monarchy (T) **7.30** Tony Robinson's History of Britain (T)

8.30 **Secrets of the Royal Palaces** (T) A look at the development of Buckingham Palace.
9.30 **Dunkirk: Mission Impossible** (T) JJ Chalmers examines the evacuation, revealing how Operation Dynamo began in disarray and telling stories of troops' attempts to escape home while carnage ensued.

10.30 **When Pop Stars Go Horribly Wrong** (T) (R)
1.25 **The Live Casino Show** (T) **3.35** All Inclusive Holiday: Is It Worth It? (T) (R) **4.20** Celebrity 5 Go Camping (T) (R) **5.10** Great Artists (T) (R) **5.35** Peppa Pig (T) (R) **5.40** Thomas & Friends (T) (R) **5.50** Milkshake! Monkey's Amazing Adventures (T) (R)

BBC Four

7.0 **Lost Cities of the Ancients** (T) (R) The Peruvian Lambayeque civilisation.

8.0 **Arctic With Bruce Parry** (T) (R) The adventurer travels in the Siberian wilderness.
9.0 **The Promise** Following yet another infraction, Sarah is pulled off the case.
9.55 **The Promise** The DNA found on Charlotte's boots is a vital piece of evidence, but a resolution is still a long way off. Last in the series.

10.55 **Wogan: The Best Of** (T) (R) Includes Audrey Hepburn, James Stewart and Cher.
11.40 **Yes, Prime Minister** (T) (R) Jim has his first encounter with the Foreign Office.
12.10 **Keeping Up Appearances** (T) (R) **12.45** A Garden in Snowdonia (T) (R) **1.15** Arctic (T) (R) **2.15** Lost Cities of the Ancients (T) (R)

Other channels

Dave

6.0am Teleshopping **7.10** Yianni: Supercar Customiser **8.0** Rick Stein's Mediterranean Escapes **9.0** Rick Stein's Long Weekends **10.0** American Pickers **12.0** Storage Hunters UK UK **1.0** Top Gear: Ambitious But Rubbish **2.0** Top Gear **3.0** Red Bull Soapbox Race **4.0** Top Gear: Ambitious But Rubbish **6.0** Would I Lie to You? **8.0** Not Going Out **10.0** Mel Giedroyc: Unforgivable **11.0** QI XL **12.0** Have I Got a Bit More News for You **1.0** Dave Gorman: Modern Life Is Goodish **2.0** Not Going Out **3.10** Dave Gorman: Modern Life Is Goodish **4.0** Teleshopping

E4

6.0am How I Met Your Mother **6.25** Lego Masters Australia **7.40** Don't Tell the Bride **8.40** Married at First Sight Australia **10.40** Married at First Sight Australia **12.15** Ramsay's Kitchen Nightmares USA **1.15** Ramsay's Kitchen Nightmares USA **2.10** Ramsay's 24 Hours to Hell and Back **3.05** The Big Bang Theory **3.35** The Big Bang Theory **4.05** The Big Bang Theory **4.35** The Big Bang Theory **5.05** The Big Bang Theory **5.35** The Big Bang Theory **6.05** The Big Bang Theory **6.40** FILM Indiana Jones and the Kingdom of the Crystal Skull (2008) **9.0** Celebrity Gogglebox **10.0** Gogglebox **11.05** Gogglebox **12.10** First Dates **1.15** First Dates **2.20** Celebrity Gogglebox **3.15** Below Deck: Mediterranean **4.0** Don't Tell the Bride **4.55** Ramsay's Kitchen Nightmares USA

Film4

11.0am FILM Kubo and the Two Strings (2016) **1.05** FILM The Hound of the Baskervilles (1959) **2.55** FILM Puss in Boots (2011) **4.40** FILM Star Trek: The Motion Picture (1979) **7.20** FILM Table 19 (2017) **9.0** FILM The Escapist (2008) **11.05** FILM Joy Ride (2001) **1.0** FILM Border (2018)

ITV2

6.0am Totally Bonkers Guinness World Records **6.20** Coronation Street Omnibus **8.50** Secret Crush **9.50** Dress to Impress **10.50** Dress to Impress **11.50** You've Been Framed! Gold **12.20** FILM The House With a Clock in Its Walls (2018) **2.25** FILM The Flintstones in Viva Rock Vegas (2000) **4.15** FILM The Smurfs 2 (2013) **6.20** FILM The Amazing Spider-Man (2012) **9.0** FILM 21 Jump Street (2012) **11.10** Family Guy **11.40** Family Guy **12.10** American Dad! **12.40** American Dad! **1.05** Crossing Swords **1.35** Crossing Swords **2.05** Plebs **2.35** Plebs **3.05** Totally Bonkers Guinness World Records **3.30** Teleshopping

More4

8.55am Food Unwrapped **9.35** A Place in the Sun **10.30** A Place in the Sun **11.35** A Place in the Sun **12.40** The Great Australian Bake Off **2.0** Come Dine With Me **2.35** Come Dine With Me **3.05** Come Dine With Me **3.40** Come Dine With Me **4.10** Come Dine With Me **4.40** Escape to the Chateau **5.50** The Pennines: Backbone of Britain **6.55** Bettany Hughes' Treasures of the World **7.55** Secrets of Egypt's Valley of the Kings **9.0** 24 Hours in A&E **10.05** 24 Hours in A&E **11.10** 8 Out of 10 Cats Does Countdown **12.15** Father Ted **12.45** Father Ted **1.15** 24 Hours in A&E **2.20** 24 Hours in A&E **3.25** Father Ted

Sky Max

6.0am Stop, Search, Seize **8.0** The Flash **11.0** A League of Their Own **2.0** Hawaii Five-0 **3.0** Hawaii Five-0 **4.0** Hawaii Five-0 **5.0** Karl Pilkington: The Moaning of Life **6.0** Karl Pilkington: The Moaning of Life **7.0** Agatha Raisin **8.0** Agatha Raisin **9.0** Strike Back: Shadow Warfare **10.0** The Flight Attendant **11.0** Rob & Romesh vs Art **12.0** An Idiot Abroad 2 **1.0** Resident Alien **2.0** Dating No Filter **2.30** Road Wars **3.0** Brit Cops: Law & Disorder **4.0** Caught on Dashcam **5.0** Caught on Dashcam

Sky Arts

6.0am The South Bank Show Originals **6.30** Three Tenors: From Caracalla to the World **8.30** Tales of the Unexpected **9.0** Tales of the Unexpected **9.30** Tales of the Unexpected **10.0** Tales of the Unexpected **10.30** Tales of the Unexpected **11.0** Discovering: Montgomery Clift **12.0** Discovering: Warren Beatty **1.0** Discovering: Jack Palance **2.0** Landscape Artist of the Year 2022 **3.0** Soundbreaking **3.55** Soundbreaking **4.50** Michael Bublé Live: Tour Stop 148 **6.30** The Hollies: Look Through Any Window **9.0** The Shadows: The Final Tour **12.0** The Directors **1.0** Soundtracks: Songs That Defined History **2.0** FILM Hendrix and the Spook (2020) **4.0** Brian Johnson's A Life on the Road **5.0** Music Videos That Defined the 90s

Kubo and the Two Strings, Film4

Sky Atlantic

6.0am Richard E Grant's Hotel Secrets **9.55** Six Feet Under **3.30** The Sopranos **4.35** The Sopranos **5.40** The Sopranos **6.45** The Sopranos **7.50** The Sopranos **9.0** Game of Thrones **10.0** Game of Thrones **11.0** Game of Thrones **12.0** Game of Thrones **1.0** Game of Thrones **2.10** In Treatment **4.10** Fish Town

Radio

Radio 3

7.0am Breakfast **9.0** Record Review. Joseph McHardy compares recordings of Bach's Concerto for Two Violins in D minor. **11.45** Music Matters. A look at the future of music venues and cultural centres. **12.30** This Classical Life. Jess Gillam chats to pianist and composer Joseph Havlat. **1.0** Inside Music. Mandolin player Chris Thile chooses a selection of pieces. **3.0** Sound of Cinema. Matthew Sweet features film scores evoking the art of courtship. **4.0** Music Planet. With a session by sitar player Anoushka Shankar. **5.0** J to Z. A concert by the Preservation Hall Jazz Band at SF Jazz, celebrating the group's 60th anniversary. **6.30** Opera on 3. From the Royal Opera House, Vivaldi's Bajazet, in a co-production with Irish National Opera, with the Irish Baroque Orchestra conducted by Peter Whelan, and starring Gianluca Margheri, Francesco Giusti, Niamh O'Sullivan, Eric Jurenas, Claire Booth and Aoife Miskelly. **10.0** New Music Show. Liza Lim's piano concerto World As Lover, World As Self. **12.0** Freeness. Kim Macari with new music exploring themes of movement. **1.0** Through the Night

Radio 4

6.0am News and Papers **6.07** Ramblings. Wicken Fen with Ajay Tegala. (R) **6.30** Farming Today This Week **6.57** Weather **7.0** Today **8.31** (LW) Yesterday in Parliament **9.0** Saturday Live **10.30** Rewinder. Greg James uses current stories to examine ones from the past. (3/4) **11.0** The Week in Westminster **11.30** From Our Own Correspondent. Kate Adie introduces reports from across the globe. **12.0** News **12.01** (LW) Shipping Forecast **12.04** Money Box. With Paul Lewis. **12.30** The News Quiz (R) **12.57** Weather **1.0** News **1.10** Any Questions? (R) **2.0** Any Answers? **2.45** 39 Ways to Save the Planet. The robots that can keep the turbines of Britain's offshore wind industry turning. (R) **3.0** A Leap in the Dark. Drama, by Ron Hutchinson. **4.0** Weekend Woman's Hour **5.0** Saturday PM. Presented by Caroline Wyatt. **5.30** The Bottom Line (R) **5.54** Shipping Forecast **5.57** Weather **6.0** News **6.15** Loose Ends. Clive Anderson and Athena Kugblenu are joined by Jim Broadbent, Mark Thomas, Grainne Maguire and Tim Firth. **7.0** Profile **7.15** This Cultural Life. John Wilson talks to dancer and choreographer Akram Khan. **8.0** Archive on 4: It's the Pictures That Got Smaller. Parallels between modern TikTok videos and the early days of silent film. **9.0** Tumanbay: The Coming. By Mac Rogers. Matilda returns to her family home to try to rescue her brother and escape the city, while the treacherous Cadali is given to Tumanbay as a gift. Last in the series. (R) **9.45** Enchanted Isle. The Man on the Rocks, by Tom Cox. (R) **10.0** News **10.15** The Moral Maze (R) **11.0** Counterpoint (R) **11.30** **I See You: Poetry, Porn and Me** Poet Helen Mort reflects on being the object of deep fake pornography. **12.0** News and Weather **12.15** Athena's Cancel Culture (R) **12.30** Short Works. Tattletale, by Ruqaya Izzidien. (R) **12.48** Shipping Forecast **1.0** As World Service **5.20** Shipping Forecast **5.30** News Briefing **5.43** Bells on Sunday. From St Mary's in Bishopstoke, Hampshire. **5.45** Profile (R)

Radio 4 Extra

6.0am Drama on 3: I Told You I Was Ill **7.30** Great Lives **8.0** Booked (2/6) **8.30** All the Young Dudes (3/6) **9.0** The Spike Show **11.30** Daddy's Girls **12.0** Arrested Development (1/4) **12.30** Girlies (1/4) **1.0** That's Edutainment! **2.0** Radio Shuttleworth (1/5) **2.30** Hut 33 (1/6) **3.0** Phil Wang: Wangsplaining **3.30** On the Town With the League of Gentlemen (1/6) **4.0** Drama on 3: I Told You I Was Ill **5.30** Great Lives **6.0** The Prisoner (2/5) **6.35** In the Abyss **7.0** The Spike Show **9.30** Daddy's Girls **10.0** Comedy Club: Little Lifetimes (3/6) **10.15** Earls of the Court (3/6) **10.30** Chain Reaction (1/6) **11.0** Ian D Montfort Is: Unbelievable (4/4) **11.30** Hut 33 (2/6) **12.0** The Prisoner (2/5) **12.35** In the Abyss **1.0** That's Edutainment! **2.0** Radio Shuttleworth (1/5) **2.30** Hut 33 (1/6) **3.0** Phil Wang: Wangsplaining **3.30** On the Town With the League of Gentlemen (1/6) **4.0** Drama on 3: I Told You I Was Ill **5.30** Great Lives

Sunday

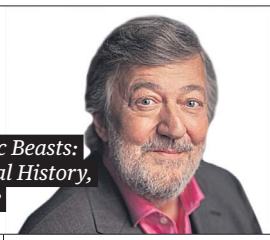

Fantastic Beasts: A Natural History, BBC One

BBC One

6.0 **Breakfast 7.30** Match of the Day (R) **9.0** Sunday Morning **10.0** Politics England **10.30** Homes Under the Hammer (R) **11.30** Wanted Down Under Revisited (R) **12.15** Bargain Hunt (R) **1.0** News **1.10** Weather **1.15** Songs of Praise **1.50** Lifeline **2.0** Escape to the Country (R) **2.25** FILM Muppets Most Wanted (2014) **4.05** Frozen Planet (R) **5.05** News **5.20** Regional News and Weather **5.30** Countryfile **6.30** Extraordinary Portraits **7.0** **Fantastic Beasts: A Natural History**

8.0 **Antiques Roadshow** (T) Fiona Bruce hosts from Woodhorn Museum in Northumberland.

9.0 **Peaky Blinders** (T) New series. Tommy sets off to North America, where the end of prohibition brings opportunities, but he faces new danger from an old adversary.

10.0 **News** (T)

10.20 **Regional News** (T) Weather

10.30 **Match of the Day 2** (T) West Ham v Wolves.

11.10 FILM **Long Shot** (Jonathan Levine, 2019) (T) A journalist falls for a politician. Comedy-drama, starring Charlize Theron and Seth Rogen.

1.05 **Weather for the Week Ahead** (T) **1.10** BBC News (T)

BBC Two

6.15 **Sunday Morning Stories** (T) (R) **7.15** Christine's Garden (T) (R) **7.45** Life in a Cottage Garden (T) (R) **8.15** Countryfile (T) (R) **9.15** Your Garden Made Perfect (T) (R) **10.15** Saturday Kitchen Best Bites (T) **11.45** Rick Stein's Cornwall (T) (R) **12.15** Live Women's FA Cup Football (T) Man United v Man City (kick-off 12.30pm) **2.40** FILM Around the World in 80 Days (1956) (T) **5.25** Flog It! (T) (R) **6.20** Six Nations Rugby Special (T) **7.20** **Stanley Tucci: Searching for Italy** (T)

8.0 **Wonders of the Celtic Deep** (T) The marine wildlife of the deep waters that lie between Wales and Ireland.

9.0 **Chris Packham: The Walk That Made Me** (T) (R) The naturalist explores his past as he walks a familiar path in the Hampshire countryside and reflects on his struggles with his mental health.

10.0 **Louis Theroux's Forbidden America** (T) Louis explores predatory behaviour in the adult entertainment industry in the United States.

11.0 **Frank Skinner on Muhammad Ali** (T) (R)

12.0 **What We Do in the Shadows** (T) (R) **1.35** Sign Zone: Question Time (T) (R) **2.35** Holby City (T) (R)

ITV

6.0 **CITV 9.25** News (T) **9.30** Dickinson's Real Deal Winners (T) **10.0** Love Your Weekend With Alan Titchmarsh (T) **11.55** News and Weather (T) **12.05** FILM Marley & Me (David Frankel, 2008) (T) **2.15** Six Nations Live (T) Ireland v Italy (kick-off 3pm) **5.30** Tipping Point: Best Ever Finals (T) (R) **6.0** News and Weather (T) **6.15** Local News (T) **6.30** Dancing on Ice (T)

8.0 **The Good Karma Hospital** (T) Greg wonders if Lydia has cold feet about marrying him.

9.0 **Trigger Point** (T) The Expo team deal with a device planted at the HQ of the Progressive Alliance, while Sonya discovers a link to secret military operations in Afghanistan.

10.0 **News** (T) Weather

10.15 **Bradley & Barney Walsh: Breaking Dad** (R) The actor and his son travel to Norway.

10.45 **Kate Garraway: Caring for Derek** (T) (R)

11.40 **Premiership Rugby Union Highlights** (T)

12.40 **Shop: Ideal World 3.0** Million Pound Pawn (T) (R) **3.50** Unwind With ITV

Channel 4

6.05 **Mike & Molly** (T) (R) **7.10** The King of Queens (T) (R) **8.25** The Simpsons (T) (R) **9.30** Sunday Brunch (T) **12.30** The Simpsons (T) (R) **1.30** FILM Patrick (Mandie Fletcher, 2018) (T) **3.25** A Place in the Sun (T) (R) **4.15** Chateau DIY (T) (R) **5.15** News (T) **5.45** Grand Designs (T) (R) **6.45** The World's Most Luxurious Holidays (T) (R)

7.45 **The Great Pottery Throw Down** (T) Siobhan McSweeney hosts a bathroom-themed semi-final, in which the potters make fully functional urinals.

9.0 **Celebrity Hunted** (T) Following their failed attempt to lure the hunters into a trap, Iwan Thomas and Richard Whitehead split up.

10.0 **The Curse** (T) Albert starts smelting the gold down so Billy can sell it on – but the money that rolls in is dirty, and the gang need the help of a Swiss money launderer.

10.30 **Gogglebox** (T) (R)

12.35 **First Dates** (R) **1.25** FILM Hail, Caesar! (2016) **3.10** Kitchen Nightmares USA (T) (R) **3.55** Come Dine With Me (T) (R)

Channel 5

6.0 **Milkshake! 10.0** SpongeBob SquarePants (T) (R) **10.30** Entertainment News (T) **10.40** Friends: Best of Phoebe (T) (R) **2.10** FILM Sweet Home Alabama (Andy Tennant, 2002) (T) **4.25** FILM Clueless (Amy Heckerling, 1995) (T) **6.10** News (T) **6.15** Inside Tesco: 24/7 (T) (R) **7.0** Filthy Garden SOS (T) (R)

8.0 **Bargain-Loving Brits in the Sun** (T) Susie and Reg raise money to rebuild their dog rescue centre.

9.0 **Jane McDonald: My Yorkshire** (T) Jane visits the station featured in classic film The Railway Children, and heads to Howarth to learn more about the Brontë sisters' lives.

10.0 **The All-Inclusive: How Do They Do It?** (T) (R)

10.55 **The World's Most Shocking Adverts** (T) (R)

12.25 **Wonderful World of Chocolate** (T) (R) **1.0** The Live Casino Show (T) **3.10** Celebrity 5 Go Camping (T) (R) **4.45** Wildlife SOS (T) (R) **5.10** Great Artists (T) (R) **5.35** Peppa Pig (T) (R)

BBC Four

7.0 **The Birth of British Music** (T) (R) Charles Hazlewood is joined by Phill Jupitus to explore the legacy of the 18th-century German composer Handel, who made his home in Britain.

8.0 **Winter Journey: Schubert's Winterreise** (T) The baritone Benjamin Appl and pianist James Baillieu reimagine Schubert's song cycle Winterreise.

9.30 **Jonas Kaufmann: Tenor for the Ages** (T) (R) Documentary following the German opera singer over the course of two years.

11.0 **Crossing England in a Punt: River of Dreams** (T) (R) Tom Fort embarks on a 170-mile journey down the Trent in his custom-built punt, learning about the waterway's 3,000-year history on the way.

12.0 **Inside America's Treasure House: The Met** (T) (R) **1.0** The Birth of British Music (T) (R) **2.0** Winter Journey (T) (R)

Other channels

Dave

6.0am Teleshopping **7.10** Yianni: Supercar Customiser **7.36** Yianni: Supercar Customiser **8.0** Rick Stein's Long Weekends **9.0** American Pickers **10.0** Expedition With Steve Backshall **11.0** World's Most Dangerous Roads **12.0** Red Bull Soapbox Race **1.0** Special Ops: Crime Squad UK **2.0** Cops on the Rock **3.0** Top Gear **4.0** Would I Lie to You? **4.40** Would I Lie to You? **5.20** Would I Lie to You? **6.0** Top Gear **7.0** Special Ops: Crime Squad UK **8.0** QI XL **9.0** Have I Got a Bit More News for You **10.0** Outsiders **11.0** QI XL **12.0** Red Dwarf **12.40** Red Dwarf **1.20** Red Dwarf **2.0** Red Dwarf: The First Three Million Years **2.50** Dave Gorman: Modern Life Is Goodish **4.0** Teleshopping

E4

6.0am Hollyoaks Omnibus **8.20** Rude(ish) Tube Shorts **8.30** Married at First Sight Australia **10.0** Married at First Sight Australia **11.35** The Real Dirty Dancing **12.50** The Real Dirty Dancing **1.55** Teen First Dates **3.0** The Big Bang Theory **3.30** The Big Bang Theory **3.55** The Big Bang Theory **4.25** The Big Bang Theory **4.50** Lego Masters Australia **6.45** FILM Bumblebee (2018) **9.0** FILM Pacific Rim: Uprising (2018) **11.05** Naked Attraction **12.10** Naked Attraction **1.15** Gogglebox **2.20** Below Deck: Mediterranean **3.10** The Goldbergs **3.35** Hollyoaks Omnibus

Film4

11.0am FILM Mary and the Witch's Flower (2017) **1.10** FILM Animal Farm (1954) **2.40** FILM Two By Two (2015) **4.20** FILM Junior (1994) **6.30** FILM Now You See Me 2 (2016) **9.0** FILM Baywatch (2017) **11.15** FILM Meatballs (1979) **1.05** FILM Frank (2014)

ITV2

6.0am Secret Crush **6.50** Secret Crush **7.50** Secret Crush **8.45** Dress to Impress **9.40** Dress to Impress **10.40** Celebrity Supermarket Sweep **11.40** Catchphrase Celebrity Special **12.45** You've Been Framed! & Fabulous! **1.45** You've Been Framed! Gold **2.20** FILM Nanny McPhee and the Big Bang (2010) **4.25** FILM Hotel Transylvania (2012) **6.15** FILM The Amazing Spider-Man 2 (2014) **9.0** Family Guy **11.30** American Dad! **12.0** American Dad! **12.25** The Stand Up Sketch Show **12.55** Shopping With Keith Lemon **1.25** Don't Hate the Playaz **2.10** Iain Stirling's CelebAbility **2.55** Totally Bonkers Guinness World Records **3.20** Unwind With ITV **3.30** Teleshopping

More4

8.55am George Clarke's Amazing Spaces **9.55** Ugly House to Lovely House With George Clarke **11.0** George Clarke's Old House, New Home **12.0** Come Dine With Me **12.35** Come Dine With Me **1.05** Come Dine With Me **1.35** Come Dine With Me **2.10** Come Dine With Me **2.40** Four in a Bed **3.10** Four in a Bed **3.40** Four in a Bed **4.15** Four in a Bed **4.50** Four in a Bed **5.20** Come Dine With Me **5.50** Come Dine With Me **6.25** Come Dine With Me **6.55** Come Dine With Me **7.25** Come Dine With Me **8.0** Car S.O.S **9.0** The Great Australian Bake Off **10.15** 24 Hours in A&E **11.20** Emergency Helicopter Medics **12.25** 8 Out of 10 Cats Does Countdown **1.30** 8 Out of 10 Cats Does Countdown **2.30** 24 Hours in A&E **3.30** Father Ted

Sky Max

6.0am Hour of Power **7.0** Highway Cops **7.30** Stop, Search, Seize **8.30** Supergirl **9.30** Supergirl **10.30** Supergirl **11.30** Magnum PI **12.30** NCIS: New Orleans **4.30** Dating No Filter **5.0** A League of Their Own **6.0** A League of Their Own **7.0** A League of Their Own **8.0** Resident Alien **9.0** Magnum PI **10.0** NCIS: New Orleans **11.0** Brassic **12.0** Brassic **1.0** SEAL Team **2.0** The Force: Manchester **3.0** Brit Cops: Law & Disorder **4.0** Highway Cops **5.0** Highway Cops **5.30** Highway Cops

Sky Arts

6.0am Beethoven: The Complete Symphonies **6.30** Turandot on Sydney Harbour **8.30** Tales of the Unexpected **9.0** Tales of the Unexpected **9.30** Tales of the Unexpected **10.0** Tales of the Unexpected **10.30** Tales of the Unexpected **11.0** Landscape Artist of the Year 2022 **12.0** Discovering: George C Scott **1.0** Discovering: Julie Christie **2.0** The Big Design Challenge **3.0** 24x36: A Movie About Movie Posters **4.30** The Pretenders: Austin City Limits **5.45** Céline Dion: Taking Chances World Tour **7.45** Deep Purple: Live With the London Symphony Orchestra **9.0** Bee Gees: One Night Only **11.10** The Great Songwriters **12.10** Bradley Wiggins on Mods **1.10** Rolling Stone: Stories from the Edge **2.10** David Crosby: Remember My Name **4.05** The Sixties **5.0** Discovering: New Order **5.30** Discovering: REM

Discovering: Julie Christie, Sky Arts

Sky Atlantic

6.0am Richard E Grant's Hotel Secrets **9.55** Six Feet Under **3.30** The Sopranos **4.35** The Sopranos **5.40** The Sopranos **6.45** The Sopranos **7.50** The Sopranos **9.0** The Gilded Age **10.05** Billions **11.10** Succession **12.25** Euphoria **1.30** In Treatment **2.0** Euphoria **3.05** Billions **4.10** The British

Radio

Radio 3

7.0am Breakfast **9.0** Sunday Morning **12.0** Private Passions. With the installation artist Theaster Gates. **1.0** Lunchtime Concert. Horn player Ben Goldscheider and pianist Richard Uttley play Dukas, Glazunov, Rachmaninov and Jane Vignery. (R) **2.0** The Early Music Show **3.0** Choral Evensong (R) **4.0** Jazz Record Requests **5.0** The Listening Service (R) **5.30** Words and Music **6.45** Sunday Feature: Marian Anderson – To Thee We Sing. Linton Stephens goes in search of the African American contralto's legacy. **7.30** Drama on 3: The A to Z of Things – A Is for Awards. Written by and starring Amy Trigg. **8.0** Drama on 3: The A to Z of Things – F Is for Furniture. By Siofra Dromgoole. **8.30** New Generation Artists. Anastasia Kobekina and Luka Okros play Leokadiya Kashperova's Cello Sonata No 2. **9.15** Record Review Extra **11.30** Slow Radio: Northumberland's Electric Coast. The evolution of energy in the county's former industrial heartlands. **12.0** Classical Fix **12.30** Through the Night

Radio 4

6.0am News Headlines **6.05** Something Understood (R) **6.35** On Your Farm. Anna Louise Claydon reports on Middle Ground Growers, set up by four friends in Bath during lockdown. (8/8) **6.57** Weather **7.0** News **7.0** Sunday Papers **7.10** Sunday **7.54** Radio 4 Appeal: Rio Ferdinand Foundation **7.57** Weather **8.0** News **8.0** Sunday Papers **8.10** Sunday Worship. A service for St David's Day. **8.48** A Point of View (R) **8.58** Tweet of the Day **9.0** Broadcasting House **10.0** The Archers (R) **11.0** Desert Island Discs. With Professor Nick Webborn. **11.45** The Art and Science of Blending (R) **12.0** News **12.01** (LW) Shipping Forecast **12.04** Just a Minute (R) **12.32** The Food Programme. Sheila Dillon explores a new government bill to overhaul Scotland's health and food system. **12.57** Weather **1.0** The World This Weekend **1.30** The Archbishop Interviews. Justin Welby talks to psychologist Dr Susan Blackmore. (2/6) **2.0** Gardeners' Question Time (R) **2.45** The Seventh Test. Drama, By Vikas Swarup. (R) **3.0** **White Debt** Patricia Cumper's dramatisation of Thomas Harding's book. (1/2) **4.0** Open Book **4.30** Art of Now: The Last Exposure (R) **5.0** File on 4 (R) **5.40** Profile (R) **5.54** Shipping Forecast **5.57** Weather **6.0** News **6.15** Pick of the Week **7.0** The Archers **7.15** Now You're Asking With Marian Keyes and Tara Flynn (8/10) **7.45** Bright Lights, Dead City: Night Out. By Séamas O'Reilly. (8/10) **8.0** More Or Less (R) **8.30** Last Word (R) **9.0** Money Box (R) **9.25** Radio 4 Appeal (R) **9.30** Analysis (R) **9.59** Weather **10.0** The Westminster Hour **11.0** The Curious Cases of Rutherford & Fry (R) **11.30** Something Understood (R) **12.0** News and Weather **12.15** The Backlog (R) **12.45** Bells on Sunday (R) **12.48** Shipping Forecast **1.0** As World Service **5.20** Shipping Forecast **5.30** News **5.43** Prayer **5.45** Farming Today **5.58** Tweet of the Day (R)

Radio 4 Extra

6.0am The Two of Us: My Life With John Thaw **7.10** Inheritance Tracks **7.20** Maya Angelou: I Know Why the Caged Bird Sings Omnibus **8.30** Doctor in the House (3/13) **9.0** All Gas and Gaiters (9/19) **9.30** Boswell's Lives (1/4) **10.0** Desert Island Discs **10.45** The Curious Cases of Rutherford & Fry (3/6) **11.0** The Moth Radio Hour (1/8) **11.55** Inheritance Tracks **12.0** Poetry Extra **12.30** HR (1/6) **1.0** Reservoir 13 Omnibus: Part Two **2.10** Inheritance Tracks **2.20** Les Misérables Omnibus (11-15/25) **3.30** Conjuring Halie **4.0** Seven Songs for Simon Dixelius **5.0** Poetry Extra **5.30** HR (1/6) **6.0** And When You Sleep You Remind Me of the Dead **6.45** Above the World **7.0** The Moth Radio Hour (1/8) **7.55** Inheritance Tracks **8.0** Seven Songs for Simon Dixelius **9.0** Desert Island Discs **9.45** The Curious Cases of Rutherford & Fry (3/6) **10.0** HR (1/6) **10.30** The Hudson and Pepperdine Show (6/6) **11.0** In and Out of the Kitchen (4/6) **11.30** The Masterson Inheritance (5/6) **12.0** And When You Sleep You Remind Me of the Dead **12.45** Above the World **1.0** Reservoir 13 Omnibus **2.10** Inheritance Tracks **2.20** Les Misérables Omnibus **3.30** Conjuring Halie **4.0** Seven Songs for Simon Dixelius **5.0** Poetry Extra **5.30** HR (1/6)

Monday

Emergency, Channel 4

BBC One

6.0 **Breakfast** (T) **9.15** Morning Live (T) **10.0** Fraud Squad (T) **10.45** Caught Red Handed (T) **11.15** Homes Under the Hammer (T) (R) **12.15** Bargain Hunt (T) **1.0** News (T) **1.30** Regional News and Weather (T) **1.45** Doctors (T) **2.15** Shakespeare & Hathaway: Private Investigators (T) (R) **3.0** Escape to the Country (T) **3.45** Garden Rescue (T) (R) **4.30** Antiques Road Trip (R) **5.15** Pointless (R) **6.0** News **6.30** Regional News and Weather **7.0** The One Show **7.30** Panorama: Obesity – Who Cares If I'm Bigger?

8.0 **EastEnders** Harvey receives a worrying call from Aaron.
8.30 **Holby City** (T) Russ becomes the world's best grandad while overlooking his daughter's needs.
9.15 **This Is Going to Hurt** (T) Adam's mistake comes back to haunt him and he tries desperately to dig himself out of trouble.

10.0 **News** (T) Weather
10.35 **Cheaters** (T) Josh gets stressed over a meal.
10.45 **Cheaters** (T) Zack decides to confront Fola.
10.55 **Cheaters** (T) Josh makes an announcement.
11.10 **Extraordinary Portraits** (R)
11.40 **The Wall** (T) (R)
12.25 **Question of Sport** (T) (R) **12.55** Weather **1.0** News (T)

BBC Two

6.30 **Bargain Hunt** (T) (R) **7.15** Garden Rescue (T) (R) **8.0** Sign Zone: Amazing Hotels – Life Beyond the Lobby (T) (R) **9.0** News (T) **12.15** Politics Live (T) **1.0** Ready Steady Cook (T) (R) **1.45** Eggheads (T) (R) **2.15** Put Your Money Where Your Mouth Is (T) (R) **3.0** The Heights (T) (R) **3.30** Murder, Mystery and My Family (T) (R) **4.15** Further Back in Time for Dinner (T) (R) **5.15** Flog It! (T) (R) **6.0** Richard Osman's House of Games (T) **6.30** Tales from a Kitchen Garden (T) **7.0** Scotland's Sacred Islands (R)

8.0 **Mastermind** (T) Subjects include the films of Studio Ghibli and Formula One.
8.30 **University Challenge** (T) Another quarter-final match.
9.0 **Rise of the Nazis: Dictators at War** (T) Hitler retreats from public life as he faces defeat on the eastern front, and senior Nazis compete to be his most valuable deputy.

10.0 **Couples Therapy** (T)
10.25 **Natural World: Jungle Animal Hospital** (T) (R)
10.30 **Newsnight** (T) Weather
11.15 FILM **Gloria Bell** (2018) (T) Comedy-drama, starring Julianne Moore.
12.50 **Sign Zone** Countryfile (T) (R) **1.50** AstraZeneca: A Vaccine for the World (T) (R) **2.50** Fraud Squad (T) (R)

ITV

6.0 **Good Morning Britain** (T) **9.0** Lorraine (T) **10.0** This Morning (T) **12.30** Loose Women (T) **1.30** News and Weather (T) **1.55** Local News and Weather (T) **2.0** Dickinson's Real Deal (T) (R) **3.0** Lingo (T) (R) **3.59** Local News and Weather (T) **4.0** Tipping Point (T) **5.0** The Chase (T) **6.0** Local News and Weather (T) **6.30** News and Weather (T) **7.0** Emmerdale (T)

8.0 **Coronation Street** (T) Chesney makes the tough decision to send Joseph back to Portugal.
9.0 **No Return** (T) As the final court verdict draws closer, Noah's lawyer argues for his freedom, but the case against the teenager is strong and his family all fear the worst. Last in the series.

10.0 **News** (T) Weather
10.30 **Local News** (T) Weather
10.45 **Peston** (T) Political magazine with Robert Peston.
11.40 **All Elite Wrestling: Dynamite** (T) With Adam Page, Chris Jericho and Kenny Omega.
1.25 **Shop: Ideal World 3.0** Loose Women (T) (R) **3.50** Unwind With ITV **5.05** Tipping Point (T) (R)

Channel 4

6.0 **Countdown** (T) (R) **6.40** Cheers (T) (R) **7.35** Everybody Loves Raymond (T) (R) **9.0** Frasier (T) (R) **10.30** Ramsay's Kitchen Nightmares USA (T) (R) **11.25** News (T) **11.30** Coast vs Country (T) (R) **12.30** Steph's Packed Lunch (T) **2.10** Countdown (T) **3.0** A Place in the Sun (T) (R) **4.0** A New Life in the Sun: Where Are They Now? (T) **5.0** Four in a Bed (T) **5.30** Come Dine With Me (T) **6.0** The Simpsons (T) (R) **6.30** Hollyoaks (T) (R) **7.0** News (T)

8.0 **The Great Cookbook Challenge With Jamie Oliver** (T) Just five cooks remain in the battle to win a cookbook publishing deal.
9.0 **Emergency** (T) Documentary about the London major trauma system, a network of hospitals, air ambulances and paramedics set up after the 7/7 bombings in 2005.

10.0 **Moors Murders: The Lost Letters** (T)
11.0 **999: On the Front Line** (R)
12.05 **I, Sniper: The Washington Killers** (T) **1.10** The Great Cookbook Challenge (T) (R) **2.05** Couples Come Dine With Me (T) (R) **2.55** Undercover Boss Canada (R) **3.50** Grayson's Art Club (R) **4.40** Unreported World (R)

Channel 5

6.0 **Milkshake! 9.15** Jeremy Vine (T) **12.15** Nightmare Tenants, Slum Landlords (T) (R) **1.10** News (T) **1.15** Home and Away (T) (R) **1.45** Neighbours (T) **2.20** FILM Gone Girl: The Disappearance of Jennifer (Gail Harvey, 2020) (T) **4.0** Celebrity 5 Go Fishing (T) (R) **5.0** News (T) **6.0** Neighbours (T) (R) **6.30** Eggheads (T) **7.0** Police Interceptors (T) (R) **7.55** News (T)

8.0 **Traffic Cops** (T) A dangerous drunk, unlicensed driver leads officers on a 20-minute chase through busy areas.
9.0 **Police: Night Shift 999** (T) Sgt Gladwin is caught off guard when a routine search leaves him surrounded by an aggressive family, and a violent shoplifter is cornered in a supermarket.

10.0 **Casualty 24/7: Every Second Counts** (T) (R)
11.05 **A&E After Dark** (T) (R)
12.05 **999: Criminals Caught on Camera** (T) (R) **12.55** Entertainment News (T) **1.0** The Live Casino Show (T) **3.10** Celebrity 5 Go Camping (T) (R) **3.55** Britain's Greatest Bridges (R) **4.45** Wildlife SOS (R) **5.10** House Doctor (T) (R)

BBC Four

7.0 **Fred Dibnah's Made in Britain** (T) (R) The Severn Valley railway. **7.30** Gareth Edwards' Great Welsh Adventure (T) New series. The former rugby player and his wife Maureen visit Machynlleth.

8.0 **Cornwall's Red River** (T) Poet John Wedgwood Clarke explores the Red River.
8.30 **Thomas Chatterton: The Myth of the Doomed Poet** (T) (R) Michael Symmons Roberts tells the story of the Bristol-born poet.
9.0 **The Romantics and Us With Simon Schama** (R) Last in the series.

10.0 **Desperate Romantics** (T) (R) Rossetti's hedonistic lifestyle leaves him unable to fulfil his commissions.
12.0 **The Secret History of Writing** (T) (R) **1.05** Made in Britain (T) (R) **1.35** Gareth Edwards' Great Welsh Adventure (T) (R) **2.05** The Myth of the Doomed Poet (T) (R) **2.35** The Romantics and Us (R)

Other channels

Dave

6.0am Teleshopping **7.10** Yianni: Supercar Customiser **8.0** American Pickers **9.0** Storage Hunters UK **10.0** Eddie Eats America **11.0** American Pickers **12.0** Top Gear **1.0** Cops on the Rock **2.0** Travel Man: 48 Hours in Rome **2.30** Travel Man: 48 Hours in Valencia **3.0** Rick Stein: From Venice to Istanbul **4.0** Top Gear: Ambitious But Rubbish **5.0** Rick Stein's Mediterranean Escapes **6.0** Taskmaster **7.0** Richard Osman's House of Games **7.40** Room 101 **8.20** Would I Lie to You? **9.0** QI XL **10.0** Have I Got a Bit More News for You **11.0** Mel Giedroyc: Unforgivable **12.0** Hypothetical **12.40** Room 101 **1.20** Would I Lie to You? **2.0** Have I Got a Bit More News for You **2.45** Dave Gorman: Modern Life Is Goodish **4.0** Teleshopping

E4

6.0am Hollyoaks **7.0** Ramsay's Kitchen Nightmares USA **9.0** The Big Bang Theory **11.0** Young Sheldon **12.0** Brooklyn Nine-Nine **1.0** The Big Bang Theory **3.0** Young Sheldon **3.30** Young Sheldon **4.0** Brooklyn Nine-Nine **4.30** Brooklyn Nine-Nine **5.0** The Big Bang Theory **7.0** Hollyoaks **7.30** Married at First Sight Australia **9.0** The Real Dirty Dancing **10.0** Naked Attraction **11.05** Gogglebox **12.10** First Dates **1.15** Married at First Sight Australia **2.45** The Real Dirty Dancing **3.40** Below Deck: Mediterranean **4.30** Ramsay's Kitchen Nightmares USA **5.20** Mike & Molly

Film4

11.0am FILM Gunpoint (1966) **12.45** FILM The Last Blitzkrieg (1959) **2.25** FILM Waterloo Road (1944) **4.0** FILM Shane (1953) **6.20** FILM Master and Commander: The Far Side of the World (2003) **9.0** FILM Jack Ryan: Shadow Recruit (2014) **11.05** FILM Layer Cake (2004) **1.15** FILM Rita, Sue and Bob Too (1987)

ITV2

6.0am Secret Crush **7.0** The Ellen DeGeneres Show **8.0** You've Been Framed! Unstoppable! **9.0** Secret Crush **10.0** Dress to Impress **11.0** Love Bites **12.0** Supermarket Sweep **1.0** Tipping Point: Lucky Stars **2.0** Rolling in It **3.0** The Ellen DeGeneres Show **4.0** The Masked Singer US **5.0** You've Been Framed! Unlimited **6.0** Catchphrase Celebrity Special **7.0** Superstore **8.0** Bob's Burgers **9.0** Family Guy **10.0** The Stand Up Sketch Show **10.30** Family Guy **11.30** Crossing Swords **12.30** American Dad! **1.0** American Dad! **1.25** Bob's Burgers **1.55** Bob's Burgers **2.20** Superstore **2.45** Superstore **3.10** Unwind With ITV **3.30** Teleshopping

More4

8.55am A Place in the Sun **9.35** A Place in the Sun **10.35** Find It, Fix It, Flog It **11.35** Find It, Fix It, Flog It **12.35** Heir Hunters **1.35** Four in a Bed **2.05** Four in a Bed **2.35** Four in a Bed **3.10** Four in a Bed **3.40** Four in a Bed **4.15** The Hotel Fixers **4.50** Find It, Fix It, Flog It **5.50** Find It, Fix It, Flog It **6.55** Escape to the Chateau: DIY **7.55** The Pennines: Backbone of Britain **9.0** The Great Australian Bake Off **10.15** 24 Hours in A&E **11.20** Father Ted **11.55** Father Ted **12.25** 8 Out of 10 Cats Does Countdown **1.25** The Pennines: Backbone of Britain **2.25** 24 Hours in A&E **3.30** Food Unwrapped

Sky Max

6.0am Stargate SG-1 **8.0** Supergirl **9.0** DC's Legends of Tomorrow **10.0** The Flash **11.0** NCIS: New Orleans **1.0** Hawaii Five-0 **2.0** S.W.A.T **3.0** DC's Legends of Tomorrow **4.0** Supergirl **5.0** The Flash **6.0** Stargate SG-1 **8.0** Freddie Fries Again **9.0** Agatha Raisin **11.0** NCIS: New Orleans **12.0** The Force: North East **1.0** Road Wars **2.0** The Blacklist **3.0** Hawaii Five-0 **4.0** S.W.A.T **5.0** Stop, Search, Seize

Sky Arts

6.0am LSO: Michael Tilson Thomas Conducts Matthews, Gershwin and Shostakovich **7.45** Pavarotti: 10th Anniversary Gala **9.0** Tales of the Unexpected **10.0** Discovering: George C Scott **11.0** Discovering: Janis Joplin **11.30** Discovering: Carpenters **12.0** The South Bank Show Originals **1.0** Tales of the Unexpected **2.0** Discovering: Julie Christie **3.0** Landscape Artist of the Year 2022 **4.0** Hollywood Couples **5.0** Tales of the Unexpected **6.0** Discovering: Carole Lombard **7.0** Inside Art: Derek Jarman at Manchester Art Gallery **7.30** Music Icons: British Rhythm & Blues **8.0** The Big Design Challenge **9.0** André Rieu: Shall We Dance? **12.0** FILM Bauhaus Spirit (2018) **2.0** My Greatest Shot: Landscape **2.30** My Greatest Shot: Portrait **3.0** The South Bank Show Originals **3.30** Why Do We Dance? **4.45** National Trust: Garden Treasures

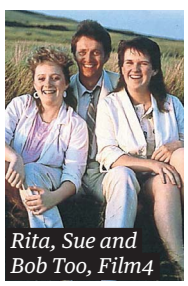
Rita, Sue and Bob Too, Film4

Sky Atlantic

6.0am Urban Secrets **8.0** CSI: Crime Scene Investigation **9.0** The Newsroom **10.10** The Sopranos **12.20** Game of Thrones **1.25** Gomorrah **3.25** Ray Donovan **5.45** The Sopranos **7.55** Game of Thrones **9.0** Billions **10.05** **Euphoria** **11.10** Gangs of London **1.0** Gomorrah **2.0** The Gilded Age **3.05** Babylon Berlin **4.10** Urban Secrets

Radio

Radio 3

6.30am Breakfast **9.0** Essential Classics **12.0** Composer of the Week: Clementi (R) **1.0** Lunchtime Concert. Live from Wigmore Hall, soprano Dorothee Mields and fortepianist Tobias Koch perform songs by CPE Bach. **2.0** Afternoon Concert. Includes the BBC Symphony Orchestra and pianist Peter Donohoe in Pejacevic's Piano Concerto. **4.30** New Generation Artists **5.0** In Tune **7.0** In Tune Mixtape **7.30** In Concert. From the Teatro Monumental, Madrid, Jaime Martín conducts the RTVE Symphony Orchestra and Choir and pianist Behzod Abduraimov in Boulanger's Psalm 129, Rachmaninov's Rhapsody on a Theme of Paganini and Brahms's Symphony No 2. **9.30** Northern Drift. With Paul Farley and Robin Richards. **10.0** Music Matters (R) **10.45** The Essay: Paul Robeson in 5 Songs (1/5) (R) **11.0** Night Tracks **12.30** Through the Night

Radio 4

6.0am Today **9.0** Start the Week. A look at whether the aftermath of the pandemic will require a new social contract. (8/12) **9.45** (LW) Daily Service **9.45** (FM) **Death By Conspiracy?** The case of a man who believed in Covid conspiracy theories and died of the virus. (1/10) **10.0** Woman's Hour **11.0** My Name Is Haroon. Haroon Mota examines the gulf in fitness levels in the UK's south Asian community. (1/5) **11.30** Loose Ends (R) **12.0** News **12.01** (LW) Shipping Forecast **12.04** A Bookshop in Algiers. By Kaouther Adimi. (1/5) **12.18** You and Yours **12.57** Weather **1.0** The World at One **1.45** The Lowball Tapes. Evidence that could upend the received version of a major scandal. (1/5) **2.0** The Archers (R) **2.15** The Breach. Drama, by Owen Whitelaw. **3.0** Counterpoint. The first semi-final of the music quiz. (10/13) **3.30** The Food Programme (R) **4.0** The Trainspotter's Guide to Dracula. With Miles Jupp. (R) **4.30** The Digital Human. The potential impact of advances in technology on the human character. (2/6) **5.0** PM **5.54** (LW) Shipping Forecast **5.57** Weather **6.0** News **6.30** Just a Minute (2/6) **7.0** The Archers **7.15** Front Row **8.0** Whipped **8.30** Analysis (5/9) **9.0** The Coming Storm. Gabriel Gatehouse asks whether a new version of the web could bring about the next societal shift. (8/8) (R) **9.30** Start the Week (R) **9.59** Weather **10.0** The World Tonight **10.45** Book at Bedtime: A Bookshop in Algiers (R) **11.0** Word of Mouth (R) **11.30** Today in Parliament **12.0** News and Weather **12.30** Death By Conspiracy? (R) **12.48** Shipping Forecast **1.0** As World Service **5.20** Shipping Forecast **5.30** News Briefing **5.43** Prayer for the Day **5.45** Farming Today **5.58** Tweet of the Day. The golden pheasant.

Radio 4 Extra

6.0am Secret Agent: X9 (3/4) **6.30** The Same River Twice (6/8) **7.0** Boswell's Lives (2/4) **7.30** Just a Minute (1/6) **8.0** Lines from My Grandfather's Forehead (1/8) **8.30** Boogie Up the River (4/6) **9.0** Wordaholics (3/6) **9.30** Arrested Development (2/4) **10.0** The Saint (1/3) **11.0** TED Radio Hour (44/48) **11.50** Inheritance Tracks **12.0** Lines from My Grandfather's Forehead (1/8) **12.30** Boogie Up the River (4/6) **1.0** Secret Agent: X9 (3/4) **1.30** The Same River Twice (6/8) **2.0** The Librarian (1/10) **2.15** The L Shaped Room (1/10) **2.30** Spike Milligan: Inside Out (1/2) **3.0** The Saint (1/3) **4.0** Wordaholics (3/6) **4.30** Arrested Development (2/4) **5.0** Boswell's Lives (2/4) **5.30** Just a Minute (1/6) **6.0** Fantastic Tales **6.30** A Good Read (4/9) **7.0** Lines from My Grandfather's Forehead (1/8) **7.30** Boogie Up the River (4/6) **8.0** Secret Agent: X9 (3/4) **8.30** The Same River Twice (6/8) **9.0** TED Radio Hour (44/48) **9.50** Inheritance Tracks **10.0** Comedy Club: Just a Minute (1/6) **10.30** On the Town With the League of Gentlemen (2/6) **11.0** The News Quiz (9/10) **11.30** Elis James' Pantheon of Heroes (1/6) **12.0** Fantastic Tales **12.30** A Good Read (4/9) **1.0** Secret Agent: X9 (3/4) **1.30** The Same River Twice (6/8) **2.0** The Librarian (1/10) **2.15** The L Shaped Room (1/10) **2.30** Spike Milligan: Inside Out (1/2) **3.0** The Saint (1/3) **4.0** Wordaholics (3/6) **4.30** Arrested Development (2/4) **5.0** Boswell's Lives (2/4) **5.30** Just a Minute (1/6)

Tuesday

Rock Till We Drop, BBC Two

BBC One

6.0 **Breakfast** (T) **9.15** Morning Live (T) **10.0** Fraud Squad: The Hunt (T) (R) **10.45** Caught Red Handed (T) **11.15** Homes Under the Hammer (T) **12.15** Bargain Hunt (T) (R) **1.0** News (T) **1.30** Regional News and Weather (T) **1.45** Doctors (T) **2.15** Shakespeare & Hathaway: Private Investigators (T) (R) **3.0** Escape to the Country (T) **3.45** Garden Rescue (T) (R) **4.30** Antiques Road Trip (T) (R) **5.15** Pointless (T) (R) **6.0** News (T) **6.30** Regional News and Weather (T) **7.0** The One Show (T)

7.30 **Match of the Day Live: The FA Cup** (T) Middlesbrough v Tottenham Hotspur (kick-off 7.55pm). Gary Lineker presents all the action from the fifth-round tie at Riverside Stadium.

10.0 **News** (T)
10.25 **Regional News** (T) Weather
10.35 **Starstruck** (T) (R) Sitcom, starring Rose Matafeo.
11.0 **Would I Lie to You?** (T) (R)
11.30 **The Apprentice** (T) (R) The candidates have to stage a racing-themed corporate away day at Silverstone.
12.30 **Weather for the Week Ahead** (T) **12.35** News (T)

BBC Two

6.30 **Bargain Hunt** (T) (R) **7.15** Escape to the Country (T) (R) **8.0** Sign Zone: Antiques Roadshow (T) (R) **9.0** News (T) **12.05** Lifeline (T) (R) **12.15** Politics Live (T) **1.0** The Super League Show (T) (R) **1.45** Eggheads (T) (R) **2.15** Put Your Money Where Your Mouth Is (T) (R) **3.0** The Heights (T) (R) **3.30** Murder, Mystery and My Family (T) (R) **4.15** Alaska: Earth's Frozen Kingdom (R) **5.15** Flog It! (R) **6.0** Richard Osman's House of Games **6.30** Tales from a Kitchen Garden **7.0** Scotland's Sacred Islands (R)

8.0 **Great British Menu** (T) Four chefs from Scotland present their canapes, starters and fish dishes, inspired by 100 years of British broadcasting.
9.0 **Rock Till We Drop** (T) New series. Martin Kemp and Lady Leshurr search for musicians over 64 to form two bands to perform at the Isle of Wight Festival in six weeks' time.

10.0 **QI** (T) (R)
10.30 **Newsnight** (T) Weather
11.15 FILM **Suburbicon** (George Clooney, 2017) (T) Black comedy, starring Matt Damon and Julianne Moore.
12.55 **Sign Zone** Panorama: Maternity Scandal – Fighting for the Truth (T) (R) **1.55** Dragons' Den (T) (R) **2.55** Rip Off Britain: Holidays (T) (R)

ITV

6.0 **Good Morning Britain** (T) **9.0** Lorraine (T) **10.0** This Morning (T) **12.30** Loose Women (T) **1.30** News and Weather (T) **1.55** Local News and Weather (T) **2.0** Dickinson's Real Deal (T) (R) **3.0** Lingo (T) (R) **3.59** Local News and Weather (T) **4.0** Tipping Point (T) **5.0** The Chase (T) **6.0** Local News and Weather (T) **6.15** News and Weather (T)

6.45 **Live FA Cup Football** (T) Peterborough United v Man City (kick-off 7.15pm). The fifth-round tie at Weston Homes Stadium.
9.35 **Heathrow: Britain's Busiest Airport** (T) (R) Airport staff struggle to uphold the new Covid-19 quarantine laws, and one passenger adamantly refuses to comply.

10.0 **News** (T) Weather
10.35 **Local News** (T) Weather
10.50 **Yorkshire Ripper: The Secret Murders** (T) (R) Examining the police investigation into the crimes of Peter Sutcliffe.
11.45 **Paul Sinha's TV Showdown**
12.20 **Shop: Ideal World**
3.0 Masterpiece With Alan Titchmarsh (T) (R) **3.50** Unwind With ITV

Channel 4

6.0 **Countdown** (T) (R) **6.40** Cheers (T) (R) **7.35** Everybody Loves Raymond (T) (R) **9.0** Frasier (T) (R) **10.30** Ramsay's Kitchen Nightmares USA (T) (R) **11.25** News (T) **11.30** Coast vs Country (T) (R) **12.30** Steph's Packed Lunch (T) **2.10** Countdown (T) **3.0** A Place in the Sun (T) (R) **4.0** A New Life in the Sun: Where Are They Now? (T) **5.0** Four in a Bed (T) **5.30** Come Dine With Me (T) **6.0** The Simpsons (T) (R) **6.30** Hollyoaks (T) (R) **7.0** News (T)

8.0 **24 Hours in A&E** (T) A 79-year-old woman is rushed in with signs of a stroke, and a part-time wrestler comes in after injuring his knee.
9.0 **Emergency** (T) A 12-year-old who has been hit by a car has a CT scan to reveal the extent of her injuries, while an ex-Royal Marine undergoes a complex operation.

10.0 **Gogglebox** (T) (R)
12.05 **Kitchen Nightmares USA** (T) (R) **1.0** Couples Come Dine With Me (T) (R) **1.55** Undercover Boss Canada (T) (R) **2.45** George Clarke's Amazing Spaces (T) (R) **3.40** Location, Location, Location (T) (R) **4.35** Food Unwrapped (R) **5.0** The Answer Trap (R) **5.50** Find It, Fix It, Flog It (R)

Channel 5

6.0 **Milkshake! 9.15** Jeremy Vine (T) **12.15** Nightmare Tenants, Slum Landlords (T) (R) **1.10** News (T) **1.15** Home and Away (T) **1.45** Neighbours (T) **2.15** FILM Set Up By My Lover (Roxanne Boisvert, 2021) (T) **4.0** Celebrity 5 Go Fishing (T) (R) **5.0** News (T) **6.0** Neighbours (T) (R) **6.30** Eggheads (T) **7.0** Dream Kitchens & Bathrooms With Mark Millar (T) **7.55** News (T)

8.0 **Dogs Behaving (Very) Badly** (T) A young couple are devastated that their two dogs, who are brothers, have suddenly started fighting.
9.0 **The Holiday** (T) New series. Four families go on a dream luxury holiday, but a dark secret ends in murder. Drama, starring Jill Halfpenny.

10.0 **Predator: Catching the Black Cab Rapist** (T) (R)
11.30 **Crimes That Shook Britain**
12.35 **999: Criminals Caught on Camera** (T) (R) **1.0** The Live Casino Show (T) **3.10** Celebrity 5 Go Camping (T) (R) **4.0** Britain's Greatest Bridges (T) (R) **4.45** Wildlife SOS (T) (R) **5.10** House Doctor (R) **5.35** Peppa Pig (R)

BBC Four

7.0 **Fred Dibnah's Made in Britain** (T) (R) The world's oldest working steam engine. **7.30** Gareth Edwards' Great Welsh Adventure (T) Gareth and Maureen get a castle to themselves for a night.

8.0 **Hidden Wales: Last Chance to Save** (T) Will Millard explores some of Wales's forgotten historic buildings.
9.0 **Patagonia With Huw Edwards** (T) (R) The newsreader follows in the footsteps of a group of settlers who travelled from Wales to Patagonia 150 years ago.

10.0 **Bridging the Gap: How the Severn Bridge Was Built** (T) (R) With Liz Bonnin.
11.0 **Cornwall's Red River** (T) (R)
11.30 **The Secret History of Writing** (T) (R)
12.30 **Made in Britain** (R) **1.0** Gareth Edwards' Great Welsh Adventure (R) **1.30** Hidden Wales: Last Chance to Save (R) **2.30** Patagonia (R)

Other channels

Dave

6.0am Teleshopping **7.10** Yianni: Supercar Customiser **8.0** Ultimate Movers **9.0** Storage Hunters UK **10.0** Eddie Eats America **11.0** Travel Man: 48 Hours in Rome **11.30** Travel Man: 48 Hours in Valencia **12.0** Top Gear: Ambitious But Rubbish **1.0** Fast Justice **2.0** Travel Man: 48 Hours in Amsterdam **2.30** Travel Man: 48 Hours in Stockholm **3.0** Rick Stein's Mediterranean Escapes **4.0** Top Gear: Ambitious But Rubbish **5.0** Rick Stein's Mediterranean Escapes **6.0** Taskmaster **7.0** Richard Osman's House of Games **7.40** Room 101 **8.20** Would I Lie to You? **9.0** QI XL **10.0** **Mel Giedroyc: Unforgivable** **11.0** QI XL **12.0** Hypothetical **12.40** QI **1.20** Would I Lie to You? **2.0** Mel Giedroyc: Unforgivable **2.50** British As Folk **4.0** Teleshopping

E4

6.0am Hollyoaks **7.0** Ramsay's Kitchen Nightmares USA **9.0** Married at First Sight Australia **10.30** The Big Bang Theory **11.0** Young Sheldon **12.0** Brooklyn Nine-Nine **1.0** The Big Bang Theory **3.0** Young Sheldon **4.0** Brooklyn Nine-Nine **5.0** The Big Bang Theory **7.0** Hollyoaks **7.30** Married at First Sight Australia **9.0** The Real Dirty Dancing **10.0** Naked Attraction **11.05** Naked Attraction **12.10** First Dates **1.15** Married at First Sight Australia **2.45** The Real Dirty Dancing **3.40** Below Deck: Mediterranean **4.30** Ramsay's Kitchen Nightmares USA **5.20** Mike & Molly

Film4

11.0am FILM Two Thousand Women (1944) **1.0** FILM Apache Uprising (1965) **2.50** FILM The Far Country (1954) **4.50** FILM O.S.S (1946) **7.0** FILM Big Momma's House 2 (2006) **9.0** FILM Peppermint (2018) **11.05** FILM X-Men Origins: Wolverine (2009) **1.10** FILM Skate Kitchen (2018)

ITV2

6.0am Secret Crush **7.0** The Ellen DeGeneres Show **8.0** You've Been Framed! Gold: Harry's Favourites **9.0** Secret Crush **10.0** Dress to Impress **11.0** Love Bites **12.0** Supermarket Sweep **1.0** Tipping Point: Lucky Stars **2.0** Rolling in It **3.0** The Ellen DeGeneres Show **4.0** The Masked Singer US **5.0** You've Been Framed! Presents Top 100 Shockers **6.0** Catchphrase Celebrity Special **7.0** Superstore **7.30** Superstore **8.0** Bob's Burgers **8.30** Bob's Burgers **9.0** Family Guy **9.30** Family Guy **10.0** Plebs **10.30** Plebs **11.0** Family Guy **11.30** American Dad! **12.25** Bob's Burgers **12.55** Bob's Burgers **1.25** Superstore **1.55** Superstore **2.20** Hey Tracey! **3.15** Unwind With ITV **3.30** Teleshopping

More4

8.55am A Place in the Sun **9.35** A Place in the Sun **10.35** Find It, Fix It, Flog It **11.35** Find It, Fix It, Flog It **12.35** Heir Hunters **1.35** Four in a Bed **2.05** Four in a Bed **2.35** Four in a Bed **3.10** Four in a Bed **3.40** Four in a Bed **4.15** The Hotel Fixers **4.50** Find It, Fix It, Flog It **5.50** Find It, Fix It, Flog It **6.55** Escape to the Chateau: DIY **7.55** Grand Designs **9.0** Car S.O.S **10.0** Emergency Helicopter Medics **11.0** 24 Hours in A&E **12.05** 8 Out of 10 Cats Does Countdown **1.05** Car S.O.S **2.05** 24 Hours in A&E **3.10** Food Unwrapped

Sky Max

6.0am Stargate SG-1 **8.0** Supergirl **9.0** DC's Legends of Tomorrow **10.0** The Flash **11.0** NCIS: New Orleans **1.0** Hawaii Five-0 **2.0** S.W.A.T **3.0** DC's Legends of Tomorrow **4.0** Supergirl **5.0** The Flash **6.0** Stargate SG-1 **7.0** The Ultimate Adventure Movies **8.0** Rob & Romesh vs Art **9.0** Strike Back: Shadow Warfare **10.0** An Idiot Abroad 2 **11.0** Resident Alien **12.0** Frayed **1.0** SEAL Team **2.0** The Blacklist **3.0** Hawaii Five-0 **4.0** S.W.A.T **5.0** Stop, Search, Seize

Sky Arts

6.0am Glyndebourne: No Ordinary Summer **7.0** Son of Cornwall **9.0** Tales of the Unexpected **10.0** Discovering: Julie Christie **11.0** Discovering: The Beach Boys **11.30** Discovering: The Monkees **12.0** The Curious World of Hieronymus Bosch **1.0** Tales of the Unexpected **2.0** Discovering: Carole Lombard **3.0** Too Young to Die **4.0** Hollywood Couples **5.0** Tales of the Unexpected **6.0** Discovering: Robert Duvall **7.0** The Big Design Challenge **8.0** Rembrandt from the National Gallery, London, and the Rijksmuseum **9.0** FILM Dean Martin: King of Cool (2021) **11.10** Thomas Hardy: Fate, Exclusion and Tragedy **12.10** Danny Dyer on Harold Pinter **1.10** Octavia Spencer: Off Camera **2.30** FILM Instant Dreams (2017) **4.30** Arts Uncovered: The Courtauld Institute of Art **4.40** National Trust: Garden Treasures

Superstore, ITV2

Sky Atlantic

6.0am Fish Town **8.0** CSI **9.0** The Newsroom **10.10** The Sopranos **12.20** Game of Thrones **1.25** Gomorrah **3.25** Ray Donovan **5.40** The Sopranos **7.55** Game of Thrones **9.0** **The Gilded Age** **10.05** Raised By Wolves **11.10** Big Love **3.30** In Treatment **4.0** Fish Town

Radio

Radio 3

6.30am Breakfast **9.0** Essential Classics **12.0** Composer of the Week: Clementi (R) **1.0** Lunchtime Concert. Mark Simpson performs Beethoven and Brahms clarinet trios, plus his own music. (R) **2.0** Afternoon Concert. Pianist Kit Armstrong joins the BBC Symphony Orchestra in Mozart's Piano Concerto No 20. **5.0** In Tune **7.0** In Tune Mixtape **7.30** In Concert. Alpesh Chauhan conducts the BBC Scottish Symphony Orchestra and mezzo-soprano Karen Cargill in Webern's Passacaglia Op 1, Schoenberg's Song of the Wood Dove from Gurrelieder and Bruckner's Symphony No 4. **10.0** Free Thinking. Climate change and art. **10.45** The Essay: Paul Robeson in 5 Songs – Ol' Man River (2/5) (R) **11.0** Night Tracks **12.30** Through the Night

Radio 4

6.0am Today **8.31** (LW) Yesterday in Parliament **9.0** The Life Scientific. Jim Al-Khalili talks to chemist Shankar Balasubramanian about his work decoding DNA. (2/6) **9.30** The Political Butterfly Effect (R) **9.45** (LW) Daily Service **9.45** (FM) Death By Conspiracy? Marianna Spring talks to two of Gary's closest friends. (2/10) **10.0** Woman's Hour **11.0** Soccer Mums. One mother's story of how she is supporting her son's footballing dreams. **11.30** Behind the Scenes: Afro-Futurist Shakespeare. The staging of a new RSC production of Much Ado About Nothing. **12.0** News **12.01** (LW) Shipping Forecast **12.04** A Bookshop in Algiers. By Kaouther Adimi. (2/5) **12.18** Call You and Yours **12.57** Weather **1.0** The World at One **1.45** The Lowball Tapes. Andy Verity investigates the secret history of Libor. (2/5) **2.0** The Archers (R) **2.15** Broken Colours. Drama, by Matthew Broughton. (R) **3.0** Short Cuts. Audio adventures about new ways for people to express themselves. (3/7) **3.30** Costing the Earth. New series. Charlotte Smith and Caz Graham search for solutions for river pollution. **4.0** Law in Action (1/4) **4.30** A Good Read. With Katie Thisleton and Suzannah Lipscomb. (5/9) **5.0** PM **5.54** (LW) Shipping Forecast **5.57** Weather **6.0** News **6.30** Please Use Other Door. Satirical sketch show. (4/4) **7.0** The Archers **7.15** Front Row **8.0** File on 4. The story of a preacher on the run from British police for child sex offences. (8/10) **8.40** In Touch **9.0** Inside Health (8/11) **9.30** The Life Scientific (R) **9.59** Weather **10.0** The World Tonight **10.45** Book at Bedtime: A Bookshop in Algiers (R) **11.0** Fortunately **11.30** Today in Parliament **12.0** News and Weather **12.30** Death By Conspiracy? (R) **12.48** Shipping Forecast **1.0** As World Service **5.20** Shipping Forecast **5.30** News Briefing **5.43** Prayer for the Day **5.45** Farming Today **5.58** Tweet of the Day. Bill Oddie on the nuthatch.

Radio 4 Extra

6.0am Secret Agent: X9 (4/4) **6.30** The Same River Twice (7/8) **7.0** The Architects (3/4) **7.30** Please Use Other Door (3/4) **8.0** The Goon Show **8.30** King Street Junior (2/7) **9.0** The News Quiz (9/10) **9.30** The Mitch Benn Music Show (3/4) **10.0** The Saint (2/3) **11.0** Joni Mitchell Taught Me How to Feel **12.0** The Goon Show **12.30** King Street Junior (2/7) **1.0** Secret Agent: X9 (4/4) **1.30** The Same River Twice (7/8) **2.0** The Librarian (2/10) **2.15** The L Shaped Room (2/10) **2.30** Spike Milligan: Inside Out (2/2) **3.0** The Saint (2/3) **4.0** The Museum of Curiosity (6/6) **4.30** The Mitch Benn Music Show (3/4) **5.0** The Architects (3/4) **5.30** Please Use Other Door (3/4) **6.0** The Willows (1/4) **6.30** Soul Music (1/5) **7.0** The Goon Show **7.30** King Street Junior (2/7) **8.0** Secret Agent: X9 (4/4) **8.30** The Same River Twice (7/8) **9.0** Joni Mitchell Taught Me How to Feel **10.0** Comedy Club: Please Use Other Door (3/4) **10.30** Mark Steel's in Town (3/6) **11.0** For One Horrible Moment (4/5) **11.15** A Wet Handle (5/5) **11.30** I've Never Seen Star Wars (3/6) **12.0** The Willows (1/4) **12.30** Soul Music (1/5) **1.0** Secret Agent: X9 (4/4) **1.30** The Same River Twice (7/8) **2.0** The Librarian (2/10) **2.15** The L Shaped Room (2/10) **2.30** Spike Milligan: Inside Out (2/2) **3.0** The Saint (2/3) **4.0** The Museum of Curiosity (6/6) **4.30** The Mitch Benn Music Show (3/4) **5.0** The Architects (3/4) **5.30** Please Use Other Door (3/4)

Wednesday

Naked Attraction, Channel 4

BBC One

6.0 **Breakfast** (T) **9.15** Morning Live (T) **10.0** Fraud Squad: The Hunt (T) (R) **10.45** Caught Red Handed (T) **11.15** Homes Under the Hammer (T) (R) **12.15** Bargain Hunt (T) (R) **1.0** News (T) **1.30** News and Weather (T) **1.45** Doctors (T) **2.15** Shakespeare & Hathaway: Private Investigators (T) (R) **3.0** Escape to the Country (T) (R) **3.45** Garden Rescue (T) (R) **4.30** Antiques Road Trip (T) (R) **5.15** Pointless (T) (R) **6.0** News (T) **6.30** Regional News and Weather (T)

7.0 **Match of the Day Live: The FA Cup** (T) Luton Town v Chelsea (kick-off 7.15pm). Gary Lineker presents all the action from the fifth-round tie at Kenilworth Road.
9.30 **The Repair Shop** (T) The team members restore a much-loved teddy bear, a piano stool and a pair of art deco statuettes.

10.0 **News** (T)
10.25 **Regional News** (T) Weather
10.35 **Mood** (T) (R) Drama, starring Nicôle Lecky.
11.20 **The Graham Norton Show** (T) (R) With guests RuPaul, Benedict Cumberbatch and Daisy Edgar-Jones.
12.10 **Superman & Lois** (T) (R) **12.50** Weather for the Week Ahead (T) **12.55** News (T)

BBC Two

6.15 **Marcus Wareing's Tales from a Kitchen Garden** (R) **7.15** Escape to the Country (R) **8.0** See Hear (T) **8.30** Great Coastal Railway Journeys (T) (R) **9.0** News (T) **11.15** Politics Live (T) **1.0** Ready Steady Cook (R) **1.45** Eggheads (R) **2.15** Put Your Money Where Your Mouth Is (R) **3.0** The Heights (R) **3.30** Murder, Mystery and My Family (R) **4.15** Alaska (R) **5.15** Flog It! (R) **6.0** Richard Osman's House of Games (T) **6.30** Tales from a Kitchen Garden (T) **7.0** The One Show (T) **7.30** Saving Lives at Sea (R)

8.0 **Your Body Uncovered With Kate Garraway** (T) Kate Garraway and Dr Guddi Singh meet patients with everyday medical conditions and take them through an immersive consultation.
9.0 **Great British Menu** (T) The three remaining chefs from Scotland present their main courses and desserts.

10.0 **The Office** (T) (R) Brent's ego gets a boost when he is headhunted.
10.30 **Newsnight** (T) Weather
11.15 **Unspun World With John Simpson** (T) News review.
11.40 **Rock Till We Drop** (T) (R)
12.40 **Sign Zone** See Hear (T) (R) **1.10** The Decade the Rich Won (T) (R) **2.10** Mary Beard's Forbidden Art (T) (R)

ITV

6.0 **Good Morning Britain** (T) **9.0** Lorraine (T) **10.0** This Morning (T) **12.30** Loose Women (T) **1.30** News and Weather (T) **1.55** Local News and Weather (T) **2.0** Dickinson's Real Deal (T) (R) **3.0** Lingo (T) (R) **3.59** Local News and Weather (T) **4.0** Tipping Point (T) **5.0** The Chase (T) **6.0** Local News and Weather (T) **6.30** News and Weather (T) **7.0** Emmerdale (T)

7.30 **Live FA Cup Football** (T) Liverpool v Norwich City (kick-off 8.15pm). Mark Pougatch presents all the action from the fifth-round tie between the top-flight teams at Anfield.

10.30 **News** (T) Weather
11.0 **Local News** (T) Weather
11.15 **Yorkshire Ripper: The Secret Murders** (T) (R) Part two of two. The pressure continues to build on West Yorkshire Police as they step up the hunt for the killer.
12.10 **Shop: Ideal World 3.0** Bling (T) (R) **3.50** Unwind With ITV **5.05** Tipping Point (T) (R)

Channel 4

6.0 **Countdown** (T) (R) **6.40** Cheers (T) (R) **7.35** Everybody Loves Raymond (T) (R) **9.0** Frasier (T) (R) **10.30** Ramsay's Kitchen Nightmares USA (T) (R) **11.25** News (T) **11.30** Coast vs Country (T) (R) **12.30** Steph's Packed Lunch (T) **2.10** Countdown (T) **3.0** A Place in the Sun (T) (R) **4.0** A New Life in the Sun: Where Are They Now? (T) **5.0** Four in a Bed (T) **5.30** Come Dine With Me (T) **6.0** The Simpsons (T) (R) **6.30** Hollyoaks (T) (R) **7.0** News (T)

8.0 **Kirstie and Phil's Love It Or List It: Brilliant Builds** (T) Kirstie Allsopp and Phil Spencer remember Carly and Phil and their three children, who had run out of space in their High Wycombe home.
9.0 **Emergency** (T) A seven-year-old has MRI scans at William Harvey Hospital in Kent after falling 20ft down a cliff.

10.0 **Naked Attraction** (T) New series. Dating show.
11.05 **Kinky Daters** (T) (R)
12.05 **Celebrity Hunted** (T) (R) **1.0** Kitchen Nightmares USA (T) (R) **1.55** FILM **A Bigger Splash** (Luca Guadagnino, 2015) (T) Drama, starring Tilda Swinton and Ralph Fiennes. **4.05** Come Dine With Me (T) (R) **4.55** The Answer Trap (R)

Channel 5

6.0 **Milkshake! 9.15** Jeremy Vine (T) **12.15** Nightmare Tenants, Slum Landlords (T) (R) **1.10** News (T) **1.15** Home and Away (T) **1.45** Neighbours (T) **2.20** FILM My Mother's Darkest Secrets (Curtis Crawford, 2019) (T) **4.0** Celebrity 5 Go Fishing (T) (R) **5.0** News (T) **6.0** Neighbours (T) (R) **6.30** Eggheads (T) **7.0** The Gadget Show (T) **7.55** News (T)

8.0 **10 Years Younger in 10 Days** (T) New series. Cherry Healey and her team come to the rescue of mother-of-six Lisa, who is desperate to regain her confidence and rediscover her femininity.
9.0 **The Holiday** (T) Kate is warned to be cautious when she raises her suspicions regarding Sean to Izzy.

10.0 **My Lover My Killer** (T)
11.05 **Skin A&E** (T) (R)
12.05 **It's Your Fault I'm Fat** (T) (R) **1.0** The Live Casino Show (T) **3.10** Digging Up Britain's Past (T) (R) **4.0** Britain's Greatest Bridges (T) (R) **4.45** Wildlife SOS (T) (R) **5.10** House Doctor (T) (R) **5.35** Peppa Pig (T) (R) **5.40** Paw Patrol (T) (R) **5.50** Pip and Posy (T) (R)

BBC Four

7.0 **Fred Dibnah's Made in Britain** (T) (R) Fred navigates Snowdonia and the Llanberis Pass. **7.30** Gareth Edwards' Great Welsh Adventure (T) Gareth and wife Maureen head to Llandudno.

8.0 **Great Barrier Reef** (T) (R) Monty Halls explores the wealth of habitats that make up the ecosystem.
9.0 **Digging for Britain** (T) (R) In Northern Ireland, the graveyard of a workhouse sheds light on one of the most traumatic periods of modern Irish history: the Great Famine of 1845.

10.0 **Storyville: Writing With Fire** (T) Documentary about the launch of India's only newspaper run by women.
11.30 **The Secret History of Writing** (T) (R) Lydia Wilson looks at the Latin alphabet.
12.30 **Made in Britain** (R) **1.0** Great Welsh Adventure (T) (R) **1.30** Digging for Britain (T) (R) **2.30** Great Barrier Reef (R)

Other channels

Dave

6.0am Teleshopping **7.0** Yianni: Supercar Customiser **7.35** Lazy Boy Garage **8.0** Ultimate Movers **9.0** Storage Hunters UK **10.0** Eddie Eats America **11.0** Travel Man: 48 Hours in Amsterdam **11.30** Travel Man: 48 Hours in Stockholm **12.0** Top Gear: Ambitious But Rubbish **1.0** Fast Justice **2.0** Travel Man: 48 Hours in Brussels **2.30** Travel Man: 48 Hours in Oslo **3.0** Rick Stein's Mediterranean Escapes **4.0** Top Gear: Top Fails **5.0** Rick Stein's Mediterranean Escapes **6.0** Taskmaster **7.0** Richard Osman's House of Games **7.40** Room 101 **8.20** Would I Lie to You? **9.0** QI XL **10.0** Outsiders **11.0** Have I Got a Bit More News for You **12.0** Hypothetical **12.40** QI **1.20** Would I Lie to You? **2.0** Live at the Apollo **2.45** British As Folk **4.0** Teleshopping

E4

6.0am Hollyoaks **7.0** Ramsay's Kitchen Nightmares USA **9.0** Married at First Sight Australia **10.30** The Big Bang Theory **11.0** Young Sheldon **12.0** Brooklyn Nine-Nine **1.0** The Big Bang Theory **3.0** Young Sheldon **4.0** Brooklyn Nine-Nine **5.0** The Big Bang Theory **7.0** Hollyoaks **7.30** Married at First Sight Australia **9.0** Teen First Dates **10.0** Celebrity Gogglebox **11.05** Gogglebox **12.10** First Dates **1.15** Married at First Sight Australia **2.45** Teen First Dates **3.40** Below Deck: Mediterranean **4.30** Ramsay's Kitchen Nightmares USA **5.20** Mike & Molly

Film4

11.0am FILM Apache Drums (1951) **12.35** FILM Esther Waters (1948) **2.50** FILM The Stranger (1946) **4.40** FILM The Man from Colorado (1948) **6.45** FILM Star Trek II: The Wrath of Khan (1982) **9.0** FILM The Firm (1993) **12.05** FILM Mid90s (2018) **1.50** FILM The Principles of Lust (2003)

ITV2

6.0am Secret Crush **7.0** The Ellen DeGeneres Show **8.0** You've Been Framed! Unlimited **9.0** Secret Crush **10.0** Dress to Impress **11.0** Love Bites **12.0** Supermarket Sweep **1.0** Celebrity Tipping Point **2.0** Rolling in It **3.0** The Ellen DeGeneres Show **4.0** The Masked Singer US **5.0** You've Been Framed! Let Loose! **6.0** Celebrity Catchphrase **7.0** Superstore **78.0** Bob's Burgers **9.0** Family Guy **11.30** American Dad! **11.55** American Dad! **12.25** Bob's Burgers **12.55** Bob's Burgers **1.25** Superstore **2.15** Hey Tracey! **3.10** Unwind With ITV **3.30** Teleshopping

More4

8.55am A Place in the Sun **10.35** Find It, Fix It, Flog It **12.35** Heir Hunters **1.35** Four in a Bed **4.15** The Hotel Fixers **4.50** Find It, Fix It, Flog It **6.55** Escape to the Chateau: DIY **7.55** Grand Designs **9.0** Secrets of the Royal Gardens **10.0** 24 Hours in Police Custody **11.25** 24 Hours in A&E **12.30** Secrets of the Royal Gardens **1.35** 24 Hours in Police Custody **3.0** Food Unwrapped

Sky Max

6.0am Stargate SG-1 **7.0** Caught on Dashcam **8.0** Supergirl **9.0** DC's Legends of Tomorrow **10.0** The Flash **11.0** NCIS: New Orleans **1.0** Hawaii Five-0 **2.0** S.W.A.T **3.0** DC's Legends of Tomorrow **4.0** Supergirl **5.0** The Flash **6.0** Stargate SG-1 **8.0** There's Something About Movies **9.0** SEAL Team **10.0** **Frayed** **11.0** Dating No Filter **11.30** The Ultimate Adventure Movies **12.30** Road Wars **1.0** The Force: North East **2.0** The Blacklist **3.0** Hawaii Five-0 **4.0** S.W.A.T **5.0** Stop, Search, Seize

Sky Arts

6.0am Beethoven: The Complete Symphonies **7.15** Bolshoi Ballet: Coppélia **9.0** Tales of the Unexpected **9.30** Tales of the Unexpected **10.0** Discovering: Carole Lombard **11.0** Discovering: Peter Gabriel **11.30** Discovering: The Mamas & the Papas **12.0** Thomas Hardy: Fate, Exclusion and Tragedy **1.0** Tales of the Unexpected **1.30** Tales of the Unexpected **2.0** Discovering: Robert Duvall **3.0** Judy Garland By Marc Almond **4.0** Hollywood Couples **5.0** Tales of the Unexpected **5.30** Tales of the Unexpected **6.0** Discovering: Jack Nicholson **7.0** Portrait Artist of the Year 2018 **8.0** Landscape Artist of the Year 2022 **9.0** Landscape Artist of the Year: Celebrity Special **10.0** John Wayne: America at All Costs **11.0** The Directors **12.0** Sex Revolutions **1.0** The Art of the Joy of Sex **2.0** London Short Film Festival 2022 **2.40** Public Enemy: Urban Myths **3.10** Sex Pistols vs Bill Grundy: Urban Myths **3.40** Arts Uncovered: Gary James McQueen **4.0** The South Bank Show **5.0** The Art of Architecture

Mid90s, Film4

Sky Atlantic

6.0am The British **8.0** CSI: Crime Scene Investigation **9.0** The Newsroom **10.10** The Sopranos **12.25** Game of Thrones **1.30** Gomorrah **2.30** Gomorrah **3.30** Ray Donovan **5.40** The Sopranos **7.50** Game of Thrones **9.0** Yellowjackets **10.05** The Fear Index **11.05** Six Feet Under **3.30** In Treatment **4.0** The British

Radio

Radio 3

6.30am Breakfast **9.0** Essential Classics **12.0** Composer of the Week: Clementi (R) **1.0** Lunchtime Concert. Performances from the Radio 3 Big Chamber Weekend at Saffron Hall, Essex. (R) **2.0** Afternoon Concert. Includes pianist Alexander Ullman and the BBC Symphony Orchestra in Liszt's First Piano Concerto. **4.0** Choral Evensong **5.0** In Tune. The cellist Laura van der Heijden and pianist Jams Coleman perform. **7.0** In Tune Mixtape (R) **7.30** In Concert. Mark Wigglesworth conducts the BBC Philharmonic and tenor Alessandro Fisher in Vaughan Williams's Symphony No 3 'A Pastoral Symphony', On Wenlock Edge and Symphony No 5. **10.0** Free Thinking. Lisa Mullen and guests mark the 40th anniversary of the opening of London's Barbican centre. **10.45** The Essay: Paul Robeson in 5 Songs - The Canoe Song (R) **11.0** Night Tracks **12.30** Through the Night

Radio 4

6.0am Today **8.31** (LW) Yesterday in Parliament **9.0** More Or Less (8/8) **9.30** Witness. The fall of Singapore in 1942. (R) **9.45** (LW) Daily Service **9.45** (FM) Death By Conspiracy? Marianna Spring meets a man who believes strange things about Covid-19. (3/10) **10.0** Woman's Hour **11.0** The Case of the Brillante Virtuoso. An extraordinary high-seas hoax that became connected to a murder. (2/3) **11.30** Angstrom (R) **12.0** News **12.01** (LW) Shipping Forecast **12.04** A Bookshop in Algiers. By Kaouther Adimi. (3/5) **12.18** You and Yours **12.57** Weather **1.0** The World at One **1.45** The Lowball Tapes. Andy Verity is given a flash drive containing incendiary audio recordings. (3/5) **2.0** The Archers **2.15** Twelve Weeks. Drama by Viv Groskop. (R) **3.0** Money Box Live **3.30** Inside Health (R) **4.0** Frontline (R) **4.30** The Media Show **5.0** PM **5.54** (LW) Shipping Forecast **5.57** Weather **6.0** News **6.30** Conversations from a Long Marriage. Comedy, starring Joanna Lumley and Roger Allam. (1/6) **7.0** The Archers **7.15** Front Row **8.0** The Moral Maze (8/11) **8.45** Witness (R) **9.0** Costing the Earth (R) **9.30** The Media Show (R) **9.59** Weather **10.0** The World Tonight **10.45** Book at Bedtime: A Bookshop in Algiers (R) **11.0** Bunk Bed. Andi Oliver joins Peter Curran and Patrick Marber. (8/8) **11.15** Chris Neill: Raging Enigma (2/6) **11.30** Today in Parliament **12.0** News and Weather **12.30** Death By Conspiracy? (R) **12.48** Shipping Forecast **1.0** As World Service **5.20** Shipping Forecast **5.30** News Briefing **5.43** Prayer for the Day **5.45** Farming Today **5.58** Tweet of the Day

Radio 4 Extra

6.0am Van Der Valk: Love in Amsterdam (1/3) **6.30** The Same River Twice (8/8) **7.0** Alexei Sayle's Imaginary Sandwich Bar (1/4) **7.30** Conversations from a Long Marriage (4/4) **8.0** Hancock's Half Hour (4/20) **8.30** The Michael Bentine Show (5) **9.0** Booked (3/6) **9.30** All the Young Dudes (4/6) **10.0** The Saint (3/3) **11.0** The Real Comedy Controllers: The Things That Made Us Laugh **12.0** Hancock's Half Hour (4/20) **12.30** The Michael Bentine Show **1.0** Van Der Valk: Love in Amsterdam (1/3) **1.30** The Same River Twice (8/8) **2.0** The Librarian (3/10) **2.15** The L Shaped Room (3/10) **2.30** Yellowstone Wolves **3.0** The Saint (3/3) **4.0** Booked (3/6) **4.30** All the Young Dudes (4/6) **5.0** Alexei Sayle's Imaginary Sandwich Bar (1/4) **5.30** Conversations from a Long Marriage (4/4) **6.0** The Willows (2/4) **6.30** The Radio Detectives (3/5) **7.0** Hancock's Half Hour (4/20) **7.30** The Michael Bentine Show **8.0** Van Der Valk (1/3) **8.30** The Same River Twice (8/8) **9.0** The Real Comedy Controllers: The Things That Made Us Laugh **10.0** Conversations from a Long Marriage (4/4) **10.30** Bunk Bed (2/8) **10.45** Josie Long: All of the Planet's Wonders (2/4) **11.0** Radio Active (1/8) **11.30** Ectoplasm (3/4) **12.0** The Willows (2/4) **12.30** The Radio Detectives (3/5) **1.0** Van Der Valk (1/3) **1.30** The Same River Twice (8/8) **2.0** The Librarian (3/10) **2.15** The L Shaped Room (3/10) **2.30** Yellowstone Wolves **3.0** The Saint (3/3) **4.0** Booked (3/6) **4.30** All the Young Dudes (4/6) **5.0** Alexei Sayle's Imaginary Sandwich Bar (1/4) **5.30** Conversations from a Long Marriage (4/4)

Thursday

Amol Rajan Interviews Ian McKellen, BBC Two

BBC One

6.0 **Breakfast** (T) **9.15** Morning Live (T) **10.0** Fraud Squad: The Hunt (T) (R) **10.45** Caught Red Handed (T) **11.15** Homes Under the Hammer (T) **12.15** Bargain Hunt (T) (R) **1.0** News (T) **1.30** Regional News and Weather (T) **1.45** Doctors (T) **2.15** Shakespeare & Hathaway: Private Investigators (T) (R) **3.0** Escape to the Country (T) (R) **3.45** Garden Rescue (T) (R) **4.30** Antiques Road Trip (T) (R) **5.15** Pointless (T) (R) **6.0** News (T) **6.30** Regional News and Weather (T) **7.0** The One Show (T) **7.40** EastEnders (T)

8.0 **Dragons' Den** (T) A medical herbalist pitches her sparkling botanical wine, and an entrepreneur reveals a device to prevent a medical emergency.

9.0 **The Apprentice** (T) The candidates sell goods to the nation by taking over the airwaves of a leading TV shopping channel.

10.0 **News** (T)
10.25 **Regional News** (T) Weather
10.35 **Question Time** (T) Fiona Bruce chairs the debate.
11.35 **Newscast** (T) Adam Fleming, Laura Kuenssberg and Chris Mason discuss the week's biggest political stories.
12.05 **Celebrity Mastermind** (T) (R) **12.35** Weather for the Week Ahead (T) **12.40** News (T)

BBC Two

6.30 **Marcus Wareing's Tales from a Kitchen Garden** (T) (R) **7.0** Homes Under the Hammer (T) (R) **8.0** Sign Zone: Your Garden Made Perfect (T) (R) **9.0** News (T) **12.15** Politics Live (T) **1.0** Ready Steady Cook (T) (R) **1.45** Eggheads (T) (R) **2.15** Put Your Money Where Your Mouth Is (T) (R) **3.0** The Heights (T) (R) **3.30** Murder, Mystery and My Family (T) (R) **4.15** Alaska (T) (R) **5.15** Flog It! (T) (R) **6.0** House of Games (T) **6.30** Tales from a Kitchen Garden (T) **7.0** Scotland's Sacred Islands (T) (R)

8.0 **Great British Menu** (T) The two highest-scoring chefs from Scotland go head-to-head. The latest guest judge is Rory Bremner.

9.0 **Amol Rajan Interviews Ian McKellen** (T) The actor talks about growing up in Lancashire during the second world war, and his life on stage and screen.

10.0 **The Apprentice: You're Fired**
10.30 **Newsnight** (T) Weather
11.15 **Slammed** (T) Documentary about the Wales rugby team.
12.15 **Rise of the Nazis: Dictators at War** (T) (R) **1.15** Sign Zone: Louis Theroux's Forbidden America (T) (R) **2.15** Kelvin's Big Farming Adventure (T) (R) **2.45** Great Coastal Railway Journeys (T) (R)

ITV

6.0 **Good Morning Britain** (T) **9.0** Lorraine (T) **10.0** This Morning (T) **12.30** Loose Women (T) **1.30** News and Weather (T) **1.55** Local News and Weather (T) **2.0** Dickinson's Real Deal (T) (R) **3.0** Lingo (T) (R) **3.59** Local News and Weather (T) **4.0** Tipping Point (T) **5.0** The Chase (T) **6.0** Local News and Weather (T) **6.30** News and Weather (T) **7.0** Emmerdale (T)

7.30 **Live FA Cup Football** (T) Everton v Boreham Wood (kick-off 8.15pm). Mark Pougatch presents all the action from the fifth-round tie at Goodison Park.

10.30 **News** (T) Weather
11.0 **Local News** (T) Weather
11.15 **Driving Force** (T) (R) Judy Murray interviews athletics star Denise Lewis.
12.10 **All Elite Wrestling: Rampage** **1.0** Shop: Ideal World **3.0** Masterpiece With Alan Titchmarsh (R) **3.50** Britain's Brightest Celebrity Family (T) (R) **4.10** Unwind With ITV

Channel 4

6.0 **Countdown** (T) (R) **6.40** Cheers (T) (R) **7.35** Everybody Loves Raymond (T) (R) **9.0** Frasier (T) (R) **10.30** Ramsay's Kitchen Nightmares USA (T) (R) **11.25** News (T) **11.30** Coast vs Country (T) (R) **12.30** Steph's Packed Lunch (T) **2.10** Countdown (T) **3.0** A Place in the Sun (T) (R) **4.0** A New Life in the Sun: Where Are They Now? (T) **5.0** Four in a Bed (T) **5.30** Come Dine With Me (T) **6.0** The Simpsons (T) (R) **6.30** Hollyoaks (T) (R) **7.0** News (T)

8.0 **The Dog House** (T) (R) Three-legged labrador Dave seeks a new best friend, and his owners hope that Luna, the beautiful but nervous saluki, will win Dave over.

9.0 **Emergency** (T) Eighteen-year-old Leyton faces multiple operations to rebuild his leg after crashing his moped.

10.0 **First Dates** (T)
11.05 **Naked Attraction** (T) (R)
12.05 **Moors Murders: The Lost Letters** (R) **1.0** Kitchen Nightmares USA (R) **1.45** The Curse (R) **2.15** Undercover Boss Canada (R) **3.05** Come Dine With Me (R) **4.0** Food Unwrapped: Sweet Tooth Special (T) (R) **4.55** Location, Location, Location (T) (R)

Channel 5

6.0 **Milkshake! 9.15** Jeremy Vine (T) **12.15** Nightmare Tenants, Slum Landlords (T) (R) **1.10** News (T) **1.15** Home and Away (T) **1.45** Neighbours (T) **2.20** FILM Deadly Payback (Rolfe Kanefsky, 2020) (T) **4.0** Celebrity 5 Go Fishing (T) (R) **5.0** News (T) **6.0** Neighbours (T) (R) **6.30** Eggheads (T) **7.0** Aldi: Secrets of the Billion Dollar Discounter (T) (R) **7.55** News (T)

8.0 **The Queen's Guards: A Year in Service** (T) 25 Platoon have finished training and pass out from Catterick.

9.0 **The Holiday** Alistair makes a shocking discovery while snooping on Jake's phone. At Kate's birthday party, things are brought to a head when Alistair's offer of support to Lucy is misconstrued.

10.0 **Inside Broadmoor: Criminally Insane** (T) (R)
11.30 **Police: Night Shift 999** (R)
12.30 **999: Criminals Caught on Camera** (T) (R) **1.0** The Live Casino Show (T) **3.10** World's Most Scenic River Journeys (T) (R) **4.0** Britain's Greatest Bridges (T) (R) **4.45** Wildlife SOS (T) (R) **5.10** House Doctor (R) **5.35** Peppa Pig (R)

BBC Four

7.0 **Gareth Edwards' Great Welsh Adventure** (T) The rugby union star and wife Maureen explore St Davids. **7.30** Gareth Edwards' Great Welsh Adventure (T) the couple explore the Brecon Beacons. Last in the series.

8.0 **Michael Wood's Story of England** (T) (R) The historian tells the tale of the village of Kibworth, Leicestershire, across 2,000 years.

9.0 FILM **The King's Speech** (Tom Hooper, 2010) (T) George V's son seeks the help of a speech therapist. Fact-based drama, starring Colin Firth and Geoffrey Rush.

10.50 FILM **Brief Encounter** (David Lean, 1945) (T) (R) Classic romantic drama.
12.20 **Big Screen Britain** (T) (R) **12.35** Noël Coward: Talking Pictures (T) (R) **1.05** A Garden in Snowdonia (T) (R) **1.35** Gareth Edwards' Great Welsh Adventure (T) (R) **2.35** Michael Wood's Story of England (T) (R)

Other channels

Dave

6.0am Teleshopping **7.10** Lazy Boy Garage **8.0** Ultimate Movers **9.0** Storage Hunters UK **10.0** Eddie Eats America **11.0** Travel Man: 48 Hours in Brussels **11.30** Travel Man: 48 Hours in Oslo **12.0** Top Gear: Top Fails **1.0** Fast Justice **2.0** Travel Man: 48 Hours in Madeira **2.30** Travel Man: 48 Hours on the Côte D'Azur **3.0** Rick Stein's Mediterranean Escapes **4.0** Top Gear: Top Fails **5.0** Rick Stein's Mediterranean Escapes **6.0** Taskmaster **7.0** Richard Osman's House of Games **7.40** Room 101 **8.20** Would I Lie to You? **9.0** QI XL **10.0** **Meet the Richardsons** **10.40** Mock the Week **12.0** Hypothetical **12.40** QI **1.20** Would I Lie to You? **2.0** Live at the Apollo **2.45** British As Folk **4.0** Teleshopping

E4

6.0am Hollyoaks **7.0** Ramsay's Kitchen Nightmares USA **9.0** Married at First Sight Australia **10.30** The Big Bang Theory **11.0** Young Sheldon **12.0** Brooklyn Nine-Nine **1.0** The Big Bang Theory **3.0** Young Sheldon **4.0** Brooklyn Nine-Nine **4.30** Brooklyn Nine-Nine **5.0** The Big Bang Theory **5.30** The Big Bang Theory **6.0** The Big Bang Theory **6.30** The Big Bang Theory **7.0** Hollyoaks **7.30** Teen First Dates **8.30** Married at First Sight Australia **10.0** Street Dance: Against the Odds **11.05** Gogglebox **12.10** First Dates **1.20** Rick and Morty **1.50** Teenage Euthanasia **2.15** Married at First Sight Australia **3.35** Street Dance: Against the Odds **4.30** Ramsay's Kitchen Nightmares USA **5.20** Mike & Molly

Film4

11.0am FILM The Day Will Dawn (1942) **1.05** FILM Samson and Delilah (1949) **3.40** FILM The Bells of St Mary's (1945) **6.15** FILM Sense and Sensibility (1995) **9.0** FILM Venom (2018) **11.10** FILM Watchmen (2009) **2.20** FILM Slow West (2015)

ITV2

6.0am Secret Crush **7.0** The Ellen DeGeneres Show **8.0** You've Been Framed! No Limits! **9.0** Secret Crush **10.0** Dress to Impress **11.0** Love Bites **12.0** Supermarket Sweep **1.0** Tipping Point: Lucky Stars **2.0** Rolling in It **3.0** The Ellen DeGeneres Show **4.0** The Masked Singer US **5.0** You've Been Framed! Uncaged! **6.0** Celebrity Catchphrase **7.0** Superstore **8.0** Bob's Burgers **9.0** Gordon, Gino and Fred's Road Trip **10.0** Shopping With Keith Lemon **10.30** Family Guy **11.0** Family Guy **11.30** American Dad! **12.25** Bob's Burgers **1.25** Superstore **2.20** The Stand Up Sketch Show **2.45** Totally Bonkers Guinness World Records **3.10** Unwind With ITV **3.30** Teleshopping

More4

8.55am A Place in the Sun **10.35** Find It, Fix It, Flog It **12.35** Heir Hunters **1.35** Four in a Bed **4.15** The Hotel Fixers **4.50** Find It, Fix It, Flog It **5.50** Find It, Fix It, Flog It **6.55** Escape to the Chateau: DIY **7.55** Grand Designs **9.0** Grand Designs **10.0** 24 Hours in A&E **11.05** 24 Hour Baby Hospital **12.10** 8 Out of 10 Cats Does Countdown **1.15** Grand Designs **2.15** 24 Hours in A&E **3.20** Food Unwrapped

Sky Max

6.0am Stargate SG-1 **8.0** Supergirl **9.0** DC's Legends of Tomorrow **10.0** The Flash **11.0** NCIS: New Orleans **1.0** Hawaii Five-0 **2.0** S.W.A.T **3.0** DC's Legends of Tomorrow **4.0** Supergirl **5.0** The Flash **6.0** Stargate SG-1 **8.0** An Idiot Abroad **9.0** Resident Alien **10.0** The Flight Attendant **11.0** Frayed **12.0** The Force: North East **1.0** Road Wars **2.0** The Blacklist **3.0** Hawaii Five-0 **4.0** S.W.A.T **5.0** Stop, Search, Seize

Sky Arts

6.0am Song for Nature: London Climate Change Festival **8.0** Leonard Bernstein By Dame Kiri Te Kanawa **9.0** Tales of the Unexpected **9.30** Tales of the Unexpected **10.0** Discovering: Robert Duvall **11.0** Discovering: James Brown **11.30** Discovering: Stevie Wonder **12.0** National Treasures: The Art of Collecting **1.0** Tales of the Unexpected **1.30** Tales of the Unexpected **2.0** Discovering: Jack Nicholson **3.0** Rembrandt from the National Gallery, London, and the Rijksmuseum, Amsterdam **4.0** Hollywood Couples **5.0** Tales of the Unexpected **5.30** Tales of the Unexpected **6.0** Discovering: Jane Fonda **7.0** Landscape Artist of the Year 2022 **8.0** The Directors **9.0** Alberto Giacometti By Stanley Tucci **10.0** The Music Videos That Shaped the 80s **11.0** Comedy Legends **12.0** FILM Jerry Lewis: The Man Behind the Clown (2016) **1.15** The Great Songwriters **2.15** Discovering: The Smiths **2.45** Pretenders: Music Icons **3.15** Marina Abramović: The Artist Is Present **5.05** The Art of Architecture

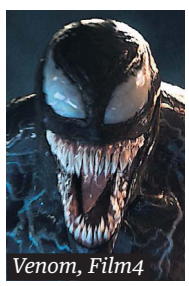

Venom, Film4

Sky Atlantic

6.0am Richard E Grant's Hotel Secrets **8.0** CSI: Crime Scene Investigation **9.0** The Newsroom **10.10** The Sopranos **12.20** Game of Thrones **1.30** Gomorrah **3.30** Ray Donovan **5.40** The Sopranos **7.55** Game of Thrones **9.0** **The Fear Index** **10.05** The Gilded Age **11.10** Euphoria **12.15** Banshee **3.30** In Treatment **4.0** Richard E Grant's Hotel Secrets

Radio

Radio 3

6.30am Breakfast **9.0** Essential Classics **12.0** Composer of the Week: Clementi (R) **1.0** Lunchtime Concert. Clarinettist Mark Simpson and friends play Ireland, Howells, Simpson and Maxwell Davies. (R) **2.0** Afternoon Concert. Pianist Yu Kosuge joins the BBC SO for Ravel's Piano Concerto in G. **5.0** In Tune **7.0** In Tune Mixtape **7.30** In Concert. Mirga Gražinytė-Tyla conducts the CBSO and violinist Patricia Kopatchinskaja in Tchaikovsky's Overture: Romeo and Juliet and Symphony No 4 in F minor, and Stravinsky's Violin Concerto. **10.0** Free Thinking. Ruth Sutoye and Howard Jacobson talk to Matthew Sweet. **10.45** The Essay: Paul Robeson in 5 Songs - Zog Nit Keynmol (R) **11.0** The Night Tracks Mix **11.30** Unclassified. The Blessed Madonna is in the Listening Chair. **12.30** Through the Night

Radio 4

6.0am Today **8.31** (LW) Yesterday in Parliament **9.0** In Our Time. Guests discuss ancient Indian Sanskrit text the Arthashastra. **9.45** (LW) Daily Service **9.45** (FM) Death By Conspiracy? Marianna Spring finds out about Gary on Facebook. (4/10) **10.0** Woman's Hour **11.0** From Our Own Correspondent (6/10) **11.30** Banding: Love, Spit and Valve Oil. Martin Green explores modern brass banding. (1/3) **12.0** News **12.01** (LW) Shipping Forecast **12.04** A Bookshop in Algiers. By Kaouther Adimi. (4/5) **12.18** You and Yours **12.57** Weather **1.0** The World at One **1.45** The Lowball Tapes. An investigation into the policing of Libor. (4/5) **2.0** The Archers **2.15** Faith, Hope and Glory: Gloria and Clement. Drama, by Rex Obano. (2/3) **3.0** Ramblings. Clare Balding walks the Monarch's Way, which follows the escape route of Charles II after his defeat at the Battle of Worcester. (5/9) **3.27** Radio 4 Appeal: Rio Ferdinand Foundation (R) **3.30** Open Book (R) **4.0** The Curious Cases of Rutherford & Fry. How two-sided body structures first emerged in ancient worm-like creatures. (3/6) **4.30** Inside Science **5.0** PM **5.54** (LW) Shipping Forecast **5.57** Weather **6.0** News **6.30** Plum House (6/6) (R) **7.0** The Archers **7.15** Front Row **8.0** Law in Action (R) **8.30** The Bottom Line (5/8) **9.0** Inside Science (R) **9.30** In Our Time (R) **9.59** Weather **10.0** The World Tonight **10.45** Book at Bedtime: A Bookshop in Algiers (R) **11.0** Gaby's Talking Pictures (R) **11.30** Today in Parliament **12.0** News and Weather **12.30** Death By Conspiracy? (R) **12.48** Shipping Forecast **1.0** As World Service **5.20** Shipping Forecast **5.30** News Briefing **5.43** Prayer for the Day **5.45** Farming Today **5.58** Tweet of the Day

Radio 4 Extra

6.0am Van Der Valk: Love in Amsterdam (2/3) **6.30** Destination: Fire! (1/10) **7.0** The Wilsons Save the World (4/4) **7.30** Plum House (5/6) **8.0** The Jason Explanation Of (4/6) **8.30** Capital Gains (4/4) **9.0** The Personality Test (1/4) **9.30** Tomorrow, Today! (1/4) **10.0** Henry James: The American (1/2) **11.0** Desert Island Discs **11.45** The Curious Cases of Rutherford & Fry (3/6) **12.0** The Jason Explanation Of (4/6) **12.30** Capital Gains (4/4) **1.0** Van Der Valk: Love in Amsterdam (2/3) **1.30** Destination: Fire! (1/10) **2.0** The Librarian (4/10) **2.15** The L Shaped Room (4/10) **2.30** Down and Out Debaters **3.0** Henry James: The American (1/2) **4.0** The Personality Test (1/4) **4.30** Tomorrow, Today! (1/4) **5.0** The Wilsons Save the World (4/4) **5.30** Plum House (5/6) **6.0** The Willows (3/4) **6.30** Great Lives **7.0** The Jason Explanation Of (4/6) **7.30** Capital Gains (4/4) **8.0** Van Der Valk: Love in Amsterdam (2/3) **8.30** Destination: Fire! (1/10) **9.0** Desert Island Discs **9.45** The Curious Cases of Rutherford & Fry (3/6) **10.0** Comedy Club: Plum House (5/6) **10.30** Listen Against (1/4) **11.0** Where to, Mate? (4/4) **11.15** Joseph Morpurgo's Walking Tour (4/4) **11.30** The Boosh (6/6) **12.0** The Willows (3/4) **12.30** Great Lives **1.0** Van Der Valk: Love in Amsterdam (2/3) **1.30** Destination: Fire! (1/10) **2.0** The Librarian (4/10) **2.15** The L Shaped Room (4/10) **2.30** Down and Out Debaters **3.0** Henry James: The American (1/2) **4.0** The Personality Test (1/4) **4.30** Tomorrow, Today! (1/4) **5.0** The Wilsons Save the World (4/4) **5.30** Plum House (5/6)

Friday

Inside Culture With Shahidha Bari, BBC Two

BBC One

6.0 **Breakfast** (T) **9.15** Morning Live (T) **10.0** Fraud Squad: The Hunt (T) (R) **10.45** Caught Red Handed (T) **11.15** Homes Under the Hammer (T) (R) **12.15** Bargain Hunt (T) **1.0** News (T) **1.30** Regional News and Weather (T) **1.45** Shakespeare & Hathaway: Private Investigators (T) (R) **2.30** The Repair Shop (T) **3.0** Escape to the Country (T) (R) **3.45** Garden Rescue (T) (R) **4.30** Antiques Road Trip (T) (R) **5.15** Pointless (T) (R) **6.0** News (T) **6.30** Regional News (T) **7.0** The One Show (T) **7.30** Question of Sport (T)

8.0 **EastEnders** (T) The Carters' world is turned upside down at the news that Tina is dead.
9.0 **Would I Lie to You?** (T) With guest panellists Jo Brand, Sam Quek, Bobby Seagull and Joe Thomas.
9.30 **Mrs Brown's Boys** (T) (R) Dermot's pre-marriage nerves get the better of him, so he locks himself away.

10.0 **News** (T)
10.25 **Regional News** (T) Weather
10.35 **The Graham Norton Show** (T) Highlights from the series.
11.25 FILM **Game Night** (2018) (T) Friends who meet for game nights become entangled in a real mystery. Black comedy, starring Jason Bateman and Rachel McAdams.
1.0 **Weather** (T) **1.05** News (T)

BBC Two

6.30 **Marcus Wareing's Tales from a Kitchen Garden** (R) **7.0** Homes Under the Hammer (R) **8.0** Sign Zone: The Repair Shop (R) **9.0** News **12.15** Politics UK **1.0** FILM The Lavender Hill Mob (1951) **2.20** The Heights (R) **2.45** Put Your Money Where Your Mouth Is (R) **3.30** Murder, Mystery and My Family (R) **4.15** Shark: Beneath the Surface (R) **5.15** Flog It! (R) **6.0** House of Games **6.30** Tales from a Kitchen Garden **7.0** Saving Lives at Sea (R) **7.30** **Inside Culture With Shahidha Bari** (R)

8.0 **Your Garden Made Perfect** (T) Designers Tom and Steve help create a dream garden for a couple passionate about the great outdoors.
9.0 **QI XL** (T) With Eshaan Akbar and Victoria Coren Mitchell.
9.45 **Live at the Apollo** (T) (R) Guz Khan introduces standup sets by Kiri Pritchard-McLean and Rhys James.

10.30 **Newsnight** (T) Weather
11.05 **Louis Theroux's Forbidden America** (T) (R) Louis explores predatory behaviour in the adult entertainment industry in the US. Last in the series.
12.05 **Sign Zone** Panorama: Obesity – Who Cares If I'm Bigger? (T) (R) **12.35** Great Coastal Railway Journeys (T) (R)

ITV

6.0 **Good Morning Britain** (T) **9.0** Lorraine (T) **10.0** This Morning (T) **12.30** Loose Women (T) **1.30** News and Weather (T) **1.55** Local News and Weather (T) **2.0** Dickinson's Real Deal (T) (R) **3.0** Lingo (T) (R) **4.0** Tipping Point (T) **5.0** The Chase (T) **6.0** Local News and Weather (T) **6.30** News and Weather (T) **7.0** Emmerdale (T)

8.0 **Coronation Street** (T) Lydia outwits Adam in her bid to convince Sarah of their affair. Amy begs Emma to keep her secret.
9.0 **Vera** (T) (R) DCI Stanhope investigates the case of a betting shop tycoon who was murdered during a home invasion in front of his wife and daughter. Last in series.

10.50 **News** (T) Weather
11.25 **Local News** (T) Weather
11.40 FILM **Rocky III** (Sylvester Stallone, 1982) (T) Drama, starring Sylvester Stallone, Mr T and Burgess Meredith.
1.20 **Shop: Ideal World 3.0** Winning Combination (T) (R) **3.50** Unwind With ITV **5.05** Masterpiece With Alan Titchmarsh (T) (R)

Channel 4

6.0 **Countdown** (T) (R) **6.40** Cheers (T) (R) **7.35** Everybody Loves Raymond (T) (R) **9.0** Frasier (T) (R) **10.30** Ramsay's Kitchen Nightmares USA (T) (R) **11.25** News (T) **11.30** **Winter Paralympics: Opening Ceremony Live** (T) **2.10** Countdown (T) **3.0** A Place in the Sun (T) (R) **4.0** A New Life in the Sun: Where Are They Now? (T) **5.0** Four in a Bed (T) **5.30** Come Dine With Me (T) **6.0** The Simpsons (T) (R) **6.30** Hollyoaks (T) (R) **7.0** News (T) **7.30** Unreported World (T)

8.0 **George Clarke's Amazing Spaces** (T) George and Will Hardie set out to build a beach hut that can sleep four people and float. However, they only have 6 sq metres to play with and seek inspiration from a high-end hut in Dorset.
9.0 **Gogglebox** (T) The armchair critics review recent TV.

10.0 **The Last Leg** (T) With Adam Hills, Josh Widdicombe and Alex Brooker.
11.05 **8 Out of 10 Cats Does Countdown** (T) (R) Spencer Jones joins Susie Dent in Dictionary Corner.
12.05 **Jimmy Carr's Celebrity I Literally Just Told You** (T) (R) **1.10** Winter Paralympics Live (T)

Channel 5

6.0 **Milkshake! 9.15** Jeremy Vine (T) **12.15** Nightmare Tenants, Slum Landlords (T) (R) **1.10** News (T) **1.15** Home and Away (T) **1.45** Neighbours (T) **2.15** FILM Tempted By Danger (Annie Bradley, 2020) (T) **4.0** Celebrity 5 Go Fishing (T) (R) **5.0** News (T) **6.0** Neighbours (T) (R) **6.30** Eggheads (T) **7.0** World's Most Scenic River Journeys (T) **7.55** News (T)

8.0 **Susan Calman's Grand Day Out** (T) The comedian heads to the New Forest, and discovers there is more to this part of Britain than meets the eye. Last in the series.
9.0 **The Holiday** (T) As emotions are heightened, Kate finally asks Sean what has been happening. Last in the series.

10.0 **80s Greatest Pop Videos: 1985** (T) Chart hits.
12.0 **That's So 1985** (T) (R) **1.0** The Live Casino Show (T) **3.10** 1990: Britain's Biggest Hits (T) (R) **4.20** The Funny Thing About Holidays (T) (R) **5.10** House Doctor (T) (R) **5.35** Peppa Pig (T) (R) **5.40** Paw Patrol (T) (R) **5.50** Pip and Posy (T) (R)

BBC Four

7.0 **Cilla at the BBC** (T) (R) A compilation of memorable TV appearances by Cilla Black, with clips from Top of the Pops and the Royal Variety Performance, and a 1973 duet with Marc Bolan.

8.0 **TOTP: 1992** (T) (R) With Arrested Development, Altern 8 and Def Leppard.
8.30 **TOTP: 1992** (T) (R) With Wet Wet Wet, Madonna and the Wedding Present.
9.0 **Queens of Song at the BBC** (T) (R) Featuring Whitney Houston, Beyoncé, Mariah Carey, Grace Jones, Cher and Aretha Franklin.

10.0 **The Queens of Pop: Viva La Diva** (T) (R) Ana Matronic explores the elements that have shaped pop superstars Beyoncé, Cher, Grace Jones, Madonna and Mariah Carey.
11.0 **Girls in Bands at the BBC** (R)
12.0 **Gospel According to Mica** (T) (R) **1.0** TOTP: 1992 (T) (R) **1.35** TOTP: 1992 (T) (R) **2.05** Cilla at the BBC (T) (R)

Other channels

Dave

6.0am Teleshopping **7.0** Lazy Boy Garage **7.35** Last Stop Garage **8.0** Ultimate Movers **9.0** Storage Hunters UK UK **10.0** Eddie Eats America **11.0** Travel Man: 48 Hours in Madeira **11.30** Travel Man: 48 Hours on the Côte D'Azur **12.0** Top Gear: Top Fails **1.0** Fast Justice **2.0** Travel Man: 48 Hours in Zurich **2.30** Travel Man: 48 Hours in Ibiza **3.0** Rick Stein's Mediterranean Escapes **4.0** Red Bull Soapbox Race **5.0** Rick Stein's Road to Mexico **6.0** Taskmaster **7.0** Richard Osman's House of Games **7.40** Room 101 **9.0** Have I Got a Bit More News for You **10.0** QI **10.40** Mock the Week **11.20** Meet the Richardsons **12.0** Hypothetical **12.40** QI **1.20** Room 101 **2.0** Live at the Apollo: Christmas Special **2.45** British As Folk **4.0** Teleshopping

E4

6.0am Hollyoaks **7.0** Ramsay's Kitchen Nightmares USA **9.0** Married at First Sight Australia **10.30** The Big Bang Theory **11.0** Young Sheldon **12.0** Brooklyn Nine-Nine **1.0** The Big Bang Theory **3.0** Young Sheldon **4.0** Brooklyn Nine-Nine **5.0** The Big Bang Theory **7.0** Hollyoaks **7.30** Teen First Dates **8.30** The Big Bang Theory **9.0** FILM Pacific Rim: Uprising (2018) **11.05** Naked Attraction **1.15** First Dates **2.20** Gogglebox **3.15** Below Deck: Mediterranean **4.05** Ramsay's Kitchen Nightmares USA **4.55** Ramsay's Kitchen Nightmares USA

Film4

11.0am FILM Waterloo Road (1944) **12.35** FILM Stalag 17 (1953) **3.0** FILM The Great Sioux Massacre (1965) **5.05** FILM The Hound of the Baskervilles (1959) **6.50** FILM Junior (1994) **9.0** FILM Deadpool 2 (2018) **11.20** FILM Logan (2017) **2.0** FILM The Dead Center (2018)

ITV2

6.0am Secret Crush **7.0** The Ellen DeGeneres Show **8.0** You've Been Framed! Presents Top 100 Shockers **9.0** Secret Crush **10.0** Dress to Impress **11.0** Love Bites **12.0** Supermarket Sweep **1.0** Tipping Point: Lucky Stars **2.0** Rolling in It **3.0** The Ellen DeGeneres Show **4.0** The Masked Singer US **5.0** You've Been Framed! Gold **6.0** Celebrity Catchphrase **7.0** Superstore **7.30** Superstore **8.0** Bob's Burgers **8.30** Bob's Burgers **9.0** FILM 21 Jump Street (2012) **11.10** Family Guy **11.40** Family Guy **12.10** American Dad! **12.35** American Dad! **1.05** Bob's Burgers **1.35** Bob's Burgers **2.0** Superstore **2.25** Superstore **2.55** Totally Bonkers Guinness World Records **3.20** Unwind With ITV **3.30** Teleshopping

More4

8.55am A Place in the Sun **9.35** A Place in the Sun **10.35** Find It, Fix It, Flog It **11.35** Find It, Fix It, Flog It **12.35** Heir Hunters **1.35** Four in a Bed **2.05** Four in a Bed **2.35** Four in a Bed **3.10** Four in a Bed **3.40** Four in a Bed **4.15** The Hotel Fixers **4.50** Find It, Fix It, Flog It **5.50** A Place in the Sun **6.40** Escape to the Chateau: DIY **7.45** The Great Pottery Throw Down **9.0** Ice Cold Murders: Rocco Schiavone **11.10** 24 Hours in A&E **12.15** 24 Hours in A&E **1.20** 8 Out of 10 Cats Does Countdown **2.20** 24 Hours in A&E **3.25** Food Unwrapped

Sky Max

6.0am Stargate SG-1 **8.0** Supergirl **9.0** DC's Legends of Tomorrow **10.0** The Flash **11.0** NCIS: New Orleans **1.0** Hawaii Five-0 **2.0** S.W.A.T **3.0** DC's Legends of Tomorrow **4.0** Supergirl **5.0** The Flash **6.0** Stargate SG-1 **8.0** The Ultimate Adventure Movies **9.0** Rob & Romesh vs Drag **10.0** **Dating No Filter** **10.30** Brassic **11.30** Brassic **12.30** The Force: North East **1.30** Road Wars **2.0** The Blacklist **3.0** Hawaii Five-0 **4.0** S.W.A.T **5.0** Stop, Search, Seize

Sky Arts

6.0am Darbar Festival 2018 **7.0** Hollywood in Vienna: The Sound of Space & Alexandre Desplat **9.0** Tales of the Unexpected **10.0** Discovering: Jack Nicholson **11.0** Discovering: Roy Orbison **11.30** Discovering: Elvis Costello **12.0** My Greatest Shot: Landscape **12.30** My Greatest Shot: Portrait **1.0** Tales of the Unexpected **2.0** Discovering: Jane Fonda **3.0** The Big Design Challenge **4.0** Hollywood Couples **5.0** Tales of the Unexpected **6.0** Discovering: Peter Finch **7.0** Classic Albums **8.0** Johnny Cash: Song By Song **8.30** Johnny Cash: Song By Song **9.0** **Tina Turner: Live in Barcelona** **11.15** Soul Power! **12.15** Isle of Wight Festival Greatest Hits **12.45** Isle of Wight Festival Greatest Hits **1.15** The Live Revival: Let the Music Play **2.15** Classic Albums: The Wailers - Catch a Fire **3.15** Inna De Yard **5.10** The Art of Architecture

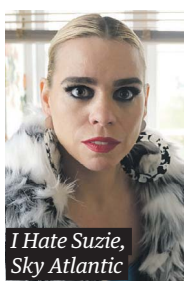
I Hate Suzie, Sky Atlantic

Sky Atlantic

6.0am Storm City **8.0** CSI: Crime Scene Investigation **9.0** The Newsroom **10.10** The Sopranos **12.20** Game of Thrones **1.25** Gomorrah **3.25** Ray Donovan **4.30** Ray Donovan **5.40** The Sopranos **6.45** The Sopranos **7.55** Game of Thrones **9.0** I Hate Suzie **9.40** I Hate Suzie **10.20** I Hate Suzie **11.0** Succession **12.15** True Blood **3.30** In Treatment **4.0** Storm City

Radio

Radio 3

6.30am Breakfast **9.0** Essential Classics **12.0** Composer of the Week: Clementi (R) **1.0** Lunchtime Concert. Clarinettist Mark Simpson and friends with a programme of American repertoire. (R) **2.0** Afternoon Concert. Dalia Stasevska conducts the BBC Symphony Orchestra and violinist Elena Urioste in Barber's Violin Concerto. **4.30** The Listening Service (R) **5.0** In Tune **7.0** In Concert. Live from the Barbican, London, marking 40 years of the centre, Sakari Oramo conducts the BBC SO and Chorus and cellist Senja Rummukainen in Judith Weir's Concrete, Elgar's Cello Concerto in E minor, Op 85 and Ravel's Daphnis et Chloé. **10.0** The Verb. Ian McMillan is joined by Marlon James. **10.45** The Essay: Paul Robeson in Five Songs - Joe Hill (R) **11.0** Late Junction. With violist Alison Cotton and synth player Hinako Omori. **1.0** Piano Flow With Tokio Myers **2.0** Gameplay With Baby Queen **3.0** Through the Night

Radio 4

6.0am Today **8.31** (LW) Yesterday in Parliament **9.0** Desert Island Discs (R) **9.45** (LW) Daily Service **9.45** (FM) Death By Conspiracy? After Gary's death, the information battle heats up. (5/10) **10.0** Woman's Hour. **11.0** Political Animals. The latest research into sex, sexuality and sexed behaviour in animals. (3/3) **11.30** Ankle Tag. Comedy, starring Elis James and Steve Spiers. (1/4) (R) **12.0** News **12.01** (LW) Shipping Forecast **12.04** A Bookshop in Algier (5/5) **12.18** You and Yours **12.57** Weather **1.0** The World at One **1.45** The Lowball Tapes. The Libor scandal in 2012. (5/5) **2.0** The Archers (R) **2.15** Who Is Aldrich Kemp? Drama, by Julian Simpson. (3/5) **2.45** The Art and Science of Blending: Art or Science? (R) **3.0** Gardeners' Question Time **3.45** Short Works. Soft Boiled Egg, by Jane Fraser. **4.0** Last Word **4.30** More Or Less (R) **5.0** PM **5.54** (LW) Shipping Forecast **5.57** Weather **6.0** News **6.30** The News Quiz (10/10) **7.0** Past Forward: A Century of Sound - Traffic (R) **7.15** Add to Playlist **8.0** Any Questions? **8.50** A Point of View **9.0** The Reith Lectures: AI - A Future for Humans (R) **9.59** Weather **10.0** The World Tonight **10.45** Book at Bedtime: A Bookshop in Algiers (R) **11.0** A Good Read (R) **11.30** Today in Parliament **12.0** News and Weather **12.30** Death By Conspiracy? (R) **12.48** Shipping Forecast **1.0** As World Service **5.20** Shipping Forecast **5.30** News Briefing **5.43** Prayer for the Day **5.45** Witness (R)

Radio 4 Extra

6.0am Van Der Valk: Love in Amsterdam (3/3) **6.30** Destination: Fire! (3/10) **7.0** Welcome to Our Village, Please Invade Carefully (4/6) **7.30** Now You're Asking With Marian Keyes and Tara Flynn (8/10) **8.0** Dad's Army (11/26) **8.30** Second Thoughts (4/6) **9.0** Whispers (5/6) **9.30** Girlies (2/4) **10.0** Henry James: The American (2/2) **11.0** Podcast Radio Hour **12.0** Dad's Army (11/26) **12.30** Second Thoughts (4/6) **1.0** Van Der Valk: Love in Amsterdam (3/3) **1.30** Destination: Fire! (3/10) **2.0** The Librarian (5/10) **2.15** The L Shaped Room (5/10) **2.30** Old Photographs Fever: The Search for China's Pictured Past **3.0** Henry James: The American (2/2) **4.0** Whispers (5/6) **4.30** Girlies (2/4) **5.0** Welcome to Our Village, Please Invade Carefully (4/6) **5.30** Now You're Asking With Marian Keyes and Tara Flynn (8/10) **6.0** The Willows (4/4) **6.30** And the Academy Award Goes To (3/4) **7.0** Dad's Army (11/26) **7.30** Second Thoughts (4/6) **8.0** Van Der Valk: Love in Amsterdam (3/3) **8.30** Destination: Fire! (3/10) **9.0** Podcast Radio Hour **10.0** Comedy Club: Now You're Asking With Marian Keyes and Tara Flynn (8/10) **10.30** Mark Watson's Live Address to the Nation (1/6) **11.0** Radio Shuttleworth (2/5) **11.30** My Teenage Diary (4/6) **12.0** The Willows (4/4) **12.30** And the Academy Award Goes To (3/4) **1.0** Van Der Valk: Love in Amsterdam (3/3) **1.30** Destination: Fire! (3/10) **2.0** The Librarian (5/10) **2.15** The L Shaped Room (5/10) **2.30** Old Photographs Fever: The Search for China's Pictured Past **3.0** Henry James: The American (2/2) **4.0** Whispers (5/6) **4.30** Girlies (2/4) **5.0** Welcome to Our Village, Please Invade Carefully (4/6) **5.30** Now You're Asking With Marian Keyes and Tara Flynn (8/10)*

The tap that does it all

100°C BOILING, CHILLED AND SPARKLING WATER

With a Quooker in your kitchen you always have 100°C boiling water alongside regular hot and cold.
Add a CUBE and you will also have chilled, filtered sparkling water – all from the same tap.

Interested? Visit quooker.co.uk or call 0345 833 3333 for our sparkling offer.

Scan the QR code to book a live virtual experience with a Quooker expert. You control the appointment and what you see. For further details and to book your own personal appointment visit www.quooker.co.uk

Quooker®